ALL STACKED • ALL NATURAL

VOLUPTUOUS.COM

Voluptu®

XXX EDITION

THE SCORE GROUP®

HOLIDAY 2010

YOU ASKED FOR HER...

CHERRY BRADY IS BACK!

RENEE ROSS GOES ALL THE WAY!

TAYLOR 36G

VANESSA 40JJ

ARIANNA 34G

SAMANTHA 38G

SUSIE 36F

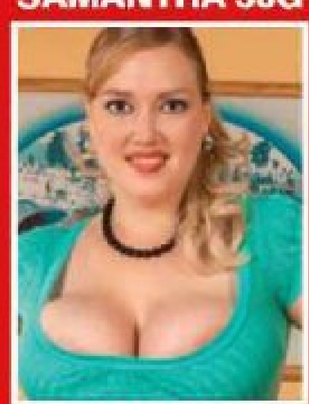

SABINA 34F

SALE TO MINORS IS FORBIDDEN

INTERNATIONAL EDITION-BONUS
$11.99 U.S. $13.99 CANADA

CHERRY BRADY INTERVIEW

StoreMags.com

12 Renee Ross gets raunchy and wild in her new XXX DVD, *All The Way Renee!*

V mag™
HOLIDAY 2010

CONTENTS

VOLUME 17, NUMBER 13

DEPARTMENTS

5 V-MAIL
Readers chime in about the tits and slits and the ladies of V-mag!

FEATURES

12 V-MAG DVD PICK: *ALL THE WAY RENEE*
Renee Ross goes from everyone's busty sweetheart to a horny vixen!

30 THE *SCORELAND* BLOG
Find out about your favorite V-mag models on our online blog forum.

44 INTERVIEW: CHERRY BRADY
You asked. You pleaded. You begged. Now, Cherry Brady is back!

71 BEST OF BLONDE BOMBSHELLS
They are busty, blonde and beautiful; V-mag's blonde bombers!

PICTORIALS

22 TAYLOR STEELE
31 BEBE COOPER
38 ARIANNA SINN XXX
55 LADY SPICE XXX
64 SABINA LEIGH
78 VANESSA DEL MAR
90 SHIONE COOPER XXX

NOTICE: THIS IS ADULT MATERIAL

All of the performers/models, and all of the characters that they portray, were over 18 years of age at the time of the photography. The content is inappropriate for minors and appropriate care should be taken to ensure that it is not viewed by anyone under 18 years of age.

Voluptuous (ISSN #1087-7657) is published 13 times a year, monthly, plus an additional issue in Dec. for $59.95 per year in the USA and $74.95 (U.S. funds only) in Canada, by The Score Group, 1629 N.W. 84 Avenue, Miami, FL 33126. Periodicals Postage Paid at Miami, FL and Additional Mailing Offices. POSTMASTER: Please send address changes to: Voluptuous, 1629 N.W. 84 Avenue, Miami, FL 33126.

22
31
38
55
64
44
The legendary Cherry Brady makes her comeback to V-mag after six years!

BEST BLONDE BOMBSHELLS

71
78
90

StoreMags.com - Free Magazines Download in True PDF format
Release: StoreMags & FantaMag

StoreMags.com

In the May 10 issue of V-mag

Natalie Fiore's bushy slit and juicy tits await!

TRY V-MAG ON FOR SIZE!

12 ISSUES FOR ONLY $59.95!

Issue after issue, *Voluptuous* brings you the finest all-natural, big-titted women on Earth. Now you can give the advantages of a subscription a try and save big!

For a limited time, we're offering you 12 issues of *Voluptuous* for only $59.95. That's right! This is your chance to get the world's number one big-tit magazine delivered discreetly to your home or P.O. box. But don't delay. This special offer expires January 19, 2011.

- **Never see the "Sold Out" sign!**
- **Delivered discreetly every four weeks!**
- **15% savings off every SCORE Group video, DVD & back issue!**
- **The hottest natural, big-tit XXX action!**

SAVE OVER 60%!

ON THE INTERNET www.eBoobStore.com UNITED STATES & CANADA 1•800•421•0760
INTERNATIONAL ORDERS +305•662•5959 24-HOUR, 7-DAY FAX +305•662•5952

MAIL TO: The SCORE Group (Dept. VO1310), 1629 N.W. 84 Avenue, Miami, FL 33126 USA

YES, SEND ME 12 ISSUES OF *VOLUPTUOUS* FOR ONLY $59.95/C$114.95/£57.95/€74.95

Allow 4-to-8 weeks for delivery of first issue. All magazines will arrive in a discreet envelope to protect your privacy. By signing below, you certify that you are at least 18 years old. We accept checks or money orders in U.S. dollars, Canadian dollars, UK pounds and Euros only. All other countries: $104.95 U.S. Credit card orders must provide exact billing address if different from mailing address. New and current subscribers to *Voluptuous* will automatically save 15% off all merchandise available in *Voluptuous*. This discount applies to SCORE Group products only, to be deducted prior to the addition of any S&H charges where applicable. Plus, new and current U.S. subscribers receive FREE S&H on all SCORE Group products for the length of your subscription. *No discounts on magazine subscriptions. Some additional restrictions may apply. **15% discount available to U.S., Canada, U.K. & Mexico subscribers only.**

➤ **PLEASE INDICATE:** ❑ *New* ❑ *Renewal* *All special offers mentioned above are non-transferable and are applicable as long as your *Voluptuous* subscription remains current. Discounts and free shipping offers cannot be combined with any other discount offers and may be revoked at any time at the sole discretion of *Voluptuous* and/or The SCORE Group.

➤ **PAYMENT METHOD:** ❑ Check ❑ M.O. ❑ MASTERCARD ❑ VISA ❑ DISCOVER ❑ AMEX

Card#_____ Exp._____ Security code_____ Amex Security code_____ Name_____ Age_____

Address_____ City_____ State_____ Zip/Post code_____

Country_____ Email_____ Signature_____ VO1310

CREDIT CARD ORDERS WILL NOT BE PROCESSED WITHOUT A SIGNATURE

V mail

SEND YOUR LETTERS TO:
V-Mail, 1629 N.W. 84th Ave.,
Miami, Florida 33126 USA
Fax: 305-662-8922
EMAIL: VOLUPTUOUS@SCOREGROUP.COM

RENEE ROSS DOES HOT XXX AND READERS GO CRAZY!

Dear *Voluptuous,*

I picked up a copy of *K-JUGS* and all I can say is that Renee Ross' sex scenes made me crazy! I love her scene with Samantha 38G because my ultimate fantasy is to be sandwiched between these two ladies' titties. Renee was so spectacular in this movie. I was so satisfied with her sex scene. I want to see more of her doing XXX and I want to know what other issues of V-mag she has been in. Renee is my new favorite V-girl and I think that you guys should make a movie with her like *Ultimate Cherry Brady,* that shows us a day in the life of Ms. Ross. I would love to see more Renee, any way I can. Mostly because she has great tits and her smile is so incredible. So please let me know what DVDs and magazines I can find her in.–G.G., via the Internet

Dear *Voluptuous,*

I just saw Renee Ross in the Nov. '10 issue posing with that flattie, Sophia. I LOVED her photos. I LOVED the concept of a big-breasted woman with a flat-chested teen and I would love it if you guys did more of this in the future. I think the contrast of Renee's big, flopping tits next to Sophia's tiny ones was kinky and erotic. I would like to see this scene on DVD or on the Web. Does it exist? Is it posted on *SCORELAND?* Please let me know. I'd also like to see a bonus shot of Renee's great, big hanging tits. One of my favorite things about her is the shape her tits take on when she is bent over and they are drooping down. That's my favorite position for all natural tits to hang.–Y.O., St. Paul, Minnesota

Renee Ross goes from nice to naughty in *All The Way Renee!*

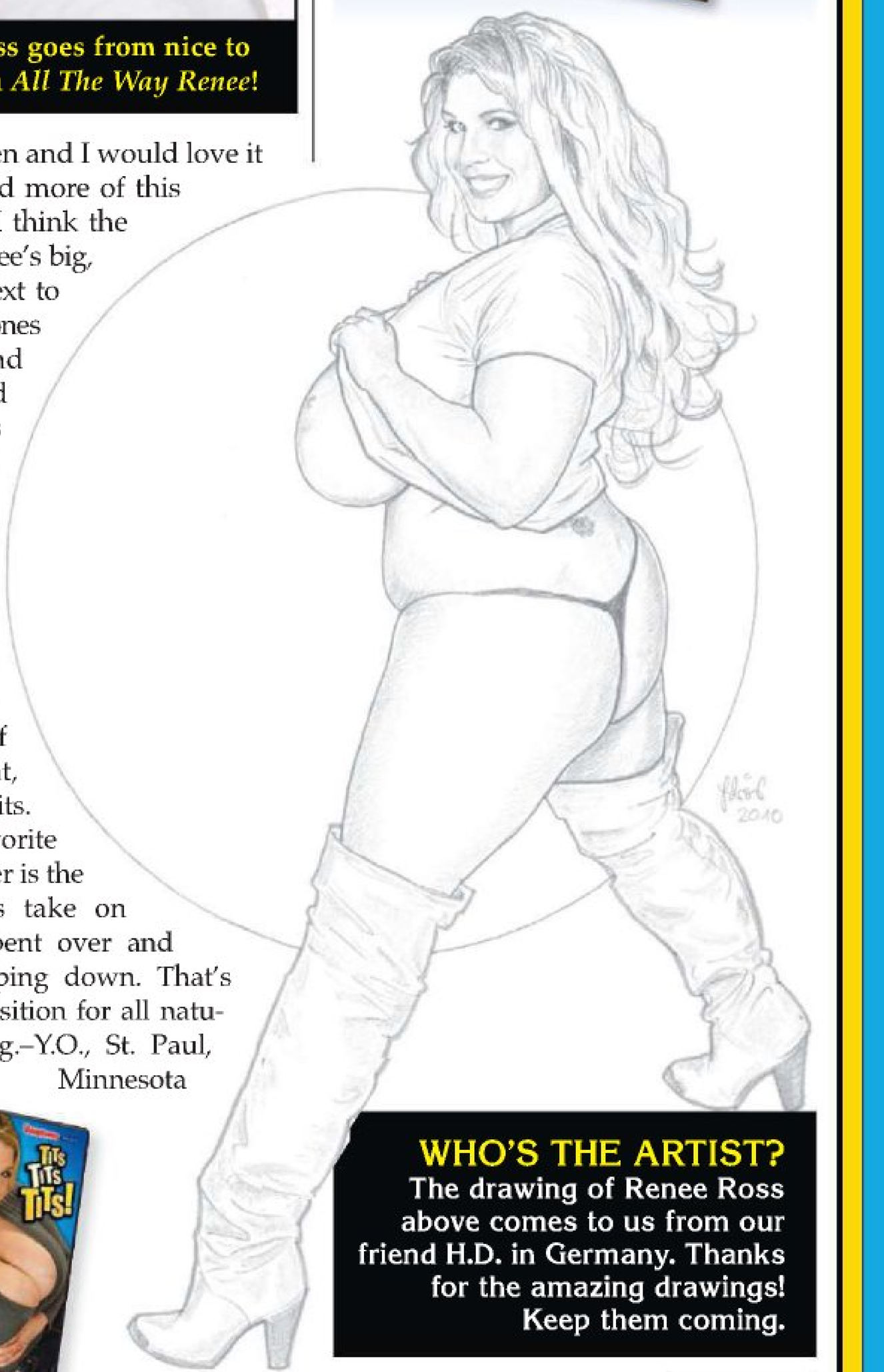

WHO'S THE ARTIST?
The drawing of Renee Ross above comes to us from our friend H.D. in Germany. Thanks for the amazing drawings! Keep them coming.

StoreMags.com - Free Magazines Download in True PDF format
Release: StoreMags & FantaMag

These comparison shots of Kristina and Miosotis are for reader H.P.

Dear G.G. and Y.O.: You can see Renee in her new DVD, All The Way Renee, *that not only features her doing really hot XXX, (And yes, you can see her having sex with Sophia, the flattie, in this flick, too.) but it also follows her around backstage and you get to see the real Renee Ross.*

You can check out the preview of this DVD on page 12 and get a taste of the XXX action!

KRISTINA MILAN AND MIOSOTIS SIDE BY SIDE

Dear *Voluptuous,*

I saw the great Kristina Milan in Oct. '10 issue. Wow! Y'all have to bring her back for more and feature her again in V-mag ASAP! I think she is an incredible newcomer to the mag.

Asian Riria Misaki impressed me. What a find. I was sad her layout was only four pages long, but she's convinced me that she, too, must come back to V-mag for more sets. I'd think she'll do fine. Can't wait to see if both of these sexy ladies make the Newcomer's vote harder this year! I certainly look forward to seeing more of both of them very soon.–Indy, via the Internet

Kristina and Miosotis are Dominican powerhouses!

PUBLISHED BY THE SCORE GROUP

JOHN FOX *president & CEO*
MARIA GUERRERO *editor*
VANESSA VILCA *art director*
ELLIOT JAMES *associate editor*

PRODUCTION

MICHAEL FEDERICI
print operations manager
ANDRES BASTIDAS
network systems manager

CUSTOMER SERVICE AND SUBSCRIPTIONS

For inquiries regarding existing *VOLUPTUOUS* subscriptions, please write to:
SCORE **Customer Service**
1629 N.W. 84th Avenue, Miami, FL 33126 USA
For 24-Hour Credit Card Orders:
Phone: 305-662-5959 Fax: 305-662-5952
Email: cservice@scoregroup.com

CIRCULATION

HARVEY W. BANGHOR
director of circulation
BOB CERMAK *circulation manager*

NORTH AMERICAN DISTRIBUTION

CURTIS CIRCULATION COMPANY
730 River Road
New Milford, NJ 07646-3048 USA
Phone: 201-634-7400 Fax: 201-634-7499
MIKE D'EMIDIO *account executive*
DEBBIE WHELAN *international sales*

UK EDITION

COMAG
Tavistock Road, West Drayton,
Middlesex, UB7 7QE
Phone: 01895 433600 Fax: 01895 433602
DUNCAN AMBLER
account manager

ADVERTISING

AMERICAN MEDIA WORKS
JOHN ROMANO & JAIME ROMANO
account executives
Phone: 914-273-6309 Fax: 914-273-3215
email: JR228@aol.com

The records required by 18 USC 2257 and associated regulations with respect to this product (and all graphical materials associated therewith) are kept at the office of the Publisher at the following location: Custodian of Records, The SCORE Group, a division of Quad Int'l., Incorporated, 1629 N.W. 84th Avenue, Miami, FL 33126 USA.

Retail price: USA: $8.99; Canada: $9.99; UK: £4.50. Bonus Edition: USA: $11.99; Canada: $13.99. This is: Holiday 2010. Vol. 17, No. 13 (On sale October 19, 2010).

© 2010 by The SCORE Group and Quad Int'l., Incorporated, all rights reserved. Republishing in whole or in part, including, but not limited to, any electronic media, is expressly forbidden except with written permission of The SCORE Group. *Naughty Neighbors®, Leg Sex®, 40Something®, Voluptuous®* and *SCORE®* are registered trademarks of The SCORE Group and Quad Int'l., Incorporated. All persons depicted herein were at least 18 years of age at the time of the photography. Editorial Office: 1629 N.W. 84 Ave., Miami, FL 33126. Publisher disclaims all responsibility to return unsolicited material, and all rights in materials published vest in The SCORE Group and Voluptuous. LETTERS are assumed to be for publication, unless otherwise endorsed, and may be edited. This periodical is sold subject to the following conditions: it shall not be lent, resold, hired out or otherwise disposed of in a mutilated condition or in an unauthorized cover by way of Trade, except at the full retail price, or affixed to or as a part of any publication or advertising, literary or pictorial matter whatsoever, without the expressed written consent of the publisher. Any similarity between an individual person or people depicted in the fiction or artwork in this magazine and any real person or people is purely coincidental and is not intended as a representation of any particular individual or class of people. **PRINTED IN CANADA**

StoreMags.com - Free Magazines Download in True PDF format
Release: StoreMags & FantaMag

StoreMags.com

SCORE DVDs NEW RELEASE

ON LOCATION GRAND BAHAMA

TAYLOR STEELE • ARIANNA SINN • KARLA JAMES • JENNA VALENTINE • NATALIE FIORE

Arianna invites you to her bedroom

Get intimate with G-cup Karla

Jenna busts out on the beach

Your passport to BIKINI-BUSTING adventure!

KARLA JAMES' FIRST TIME ON DVD!

CUM AND PLAY ON THE BEACH WITH KARLA & FRIENDS!

This is the one big-tit lovers have been waiting for…the DVD debut of G-cup newcomer Karla James, one of our greatest discoveries ever. We made the occasion extra-special by flying Karla to the Bahamas with Natalie Fiore and spectacular 2010 discoveries Arianna Sinn, Jenna Valentine and Taylor Steele for the kind of on-location DVD that has made The SCORE Group famous. Big, wet boobs on the beach. Bursting bikinis. And a gorgeous tropical setting. It's a boob man's fantasy vacation.

ORDER FORM ON PAGE 9

TOLL FREE U.S. & CANADA 1-800-421-0760 • WORLDWIDE 001-305-662-5959 • www.eBoobstore.com
$39.95/ C$41.95/ £26.95/ €32.95 (Plus S&H) • DVD (Region free) ITEM #VD238D

26216

Sadie Berry's red hair and thick physique was a hit in Nov. '10 V-mag!

Dear *Voluptuous*,

I don't know if it's because your new editor is a woman, but your magazine has improved by leaps and bounds recently. Every new issue is better than the one before and full of incredible newcomers like the beautiful Kristina Milan. I was bowled over by her debut in the Oct. '10 issue and then by the debut of your recent find, Miosotis from the November issue. I think that these two caramel-skinned women need to pose together and do a very steamy lesbian set. What tit-loving man wouldn't want to get trapped in the middle of that sex sandwich? I had to check them out together, so I opened up both issues and layed them side-by-side to compare these ladies. It didn't quite do these ladies' similarities justice, so I figured I would write in and ask you for a comparison shot of their fantastic, dark areolae and of these ladies amazing bodies. I know it's a tall order, but from what I have been reading, your new lady editor is very nice about giving out bonus shots to us fans. (I am a big fan of hers on the SCORELAND Blog and would like to ask her on a date! I think Maria is the best thing that has happened to V-mag in ages.) So, I leave you with kudos on your new, improved issues and congratulations to your editor who is doing a real five-star job. Hopefully I will be reading my letter and seeing my bonus shots, soon .–H.P., San Francisco, California

THEY WANT TO TASTE SADIE'S BERRY

Dear *Voluptuous*,

Sadie Berry is the sexiest model I have seen in quite some time in your magazine. But then again, I have a thing for plump redhead, so maybe I am biased. I just think that she has a stunning face and her breasts are perfect. What I wouldn't do to be with a girl like Sadie. I would promise to eat her pussy for hours and make her cum all over my face. I want to see more of Sadie and to see more redheads in the magazine, too. Thanks for always bringing us great models.–G.O., Aurora, Illinois

Dear *Voluptuous*,

If there is one thing that really makes my dick hard, it's a redhead with big tits. My all-time favorite redhead is Cherry Brady. She is the hottest ginger in town. But, I recently saw Sadie Berry in your Nov. '10 issue and I was very turned on by her. She is a plumper, but somehow, that only makes her even more attractive. I like

Continued on page 19

ATTENTION: Voluptuous SUBSCRIBERS ARE YOU MOVING? TELL US QUICKLY!

The U.S. Post Office only forwards periodicals-rate mail for 60 days, so we must have your new address within three weeks of your move to guarantee that you'll get all your issues. We cannot be held responsible for non-delivery of issues due to your address change.

MAIL TO:
***Voluptuous* Change of Address**
1629 N.W. 84 Avenue
Miami, FL 33126 USA
Please include your mailing label or a legible copy.
email: cservice@scoregroup.com

StoreMags.com - Free Magazines Download in True PDF format
Release: StoreMags & FantaMag

Vmag™ MASTER DVD & VIDEO ORDER FORM

BUY 3, GET YOUR 4TH VIDEO FREE*

NEW AND EXCLUSIVE DVD RELEASES FROM V-MAG!

ON LOCATION GRAND BAHAMA $39.95
❑ REGION-FREE DVD (#VD238)
Karla James, Jenna Valentine, Taylor Steele, Arianna Sinn and Natalie Fiore make this tropical flick about natural tatas so much better!

MORE TO FUCK $39.95
❑ REGION-FREE DVD (#PIX464)
Tatiana Blair, Melonie Max, Alanna Ackerman, Destiny Rose and Anna Kay use their natural talents to seduce our bachelor in this XXX reality show.

VOLUPTUOUS XTRA #12 ..... $39.95
❑ REGION-FREE DVD (#PIX457D) ❑ VHS (#PIX457)
With their ripe melons and padded pussies, these 10 babes are built for bangin' and sucking stiff cocks! Watch them gobble jizz because they love it!

***FREE VIDEO MUST BE SAME PRICE OR LESS**

SCORE® Jack Aids & Supplements

❑ TENGA FLIP HOLE - #TNG107 ..... $119.95

THE PERFECT ASS
❑ NATURAL (#TC110) $229.95
❑ CINNAMON (#TC111) $229.95

❑ THE PERFECT BOOBS - #TC112 ..... $99.95

❑ MARY CAREY'S PUSSY & ASS - #DJ114 . $69.95

❑ PROSOLUTION - #MH102 ..... $78.95

❑ TOP GAUGE PUMP - #CE105 ..... $59.95

❑ PINK LADY FLESHLIGHT - #FL100 .... $59.95

❑ VIAXTREME - #MH109 ..... $6.95

International Currency Conversion Chart

US $	Canadian $	U.K. £	Euros
$99.95	C$104.95	£65.95	€81.95
$69.95	C$72.95	£45.95	€56.95
$49.95	C$51.95	£32.95	€40.95
$39.95	C$41.95	£26.95	€32.95

MY BIG PLUMP WEDDING $39.95
❑ REGION-FREE DVD (#PIX425D) ❑ VHS (#PIX425)

MAMAZON $49.95
❑ REGION-FREE DVD (#PIX430D) ❑ VHS (#PIX430)

MAMAZON ON BLU RAY $59.95
❑ BLU-RAY DVD (#PIX430B)

PLUMP & HUMPED $39.95
❑ REGION-FREE DVD (#PIX410D) ❑ VHS (#PIX410)

TITS & TUGS 4 ..... $39.95
❑ REGION-FREE DVD (#PIX422D) ❑ VHS (#PIX422)

BIKINI BUSTERS $19.95
❑ REGION-FREE DVD (#PIX285D) ❑ VHS (#PIX285)

K-JUGS $39.95
❑ REGION-FREE DVD (#PIX450D) ❑ VHS (#PIX450)

EAT MY TITS $29.95
❑ REGION-FREE DVD (#VD225D) ❑ VHS (#VD225)

BUSTY RIDING ACADEMY $39.95
❑ REGION-FREE DVD (#PIX400D) ❑ VHS (#PIX400)
❑ BLU-RAY DVD (#PIX400BD) $49.95

ASHLEY'S FIRST TIME $29.95
❑ REGION-FREE DVD (#VD228D) ❑ VHS (#VD228)

TITS TITS TITS! $29.95
❑ REGION-FREE DVD (#VD232D) ❑ VHS (#VD232)

SEX IN THE TITTIES $39.95
❑ REGION-FREE DVD (#PIX439D) ❑ VHS (#PIX439)

CHRISTY'S BIG BANG $39.95
❑ REGION-FREE DVD (#PIX452D) ❑ VHS (#PIX452)

KARINA HART-AS YOU WISH $29.95
❑ REGION-FREE DVD (#VD226D) ❑ VHS (#VD226)
❑ BLU-RAY DVD (#VD226B) $39.95

MERILYN SAKOVA BUSTY & BEYOND .. $29.95
❑ REGION-FREE DVD (#VD227D) ❑ VHS (#VD227)

CHRISTY MARKS ANAL ANGEL $39.95
❑ REGION-FREE DVD (#PIX420D) ❑ VHS (#PIX420)

BOUNCE BABY BOUNCE! $19.95
❑ REGION-FREE DVD (#PIX309D) ❑ VHS (#PIX309)

BUSTY WORKIN' SISTAS $39.95
❑ REGION-FREE DVD (#PIX438D) ❑ VHS (#PIX438)

SEXED & SUCKLED $39.95
❑ REGION-FREE DVD (#PIX429D) ❑ VHS (#PIX429)

ON LOCATION COSTA DEL SOL $29.95
❑ REGION-FREE DVD (#VD120D) ❑ VHS (#VD120)

CHESTY PREGGOS 2 ..... $39.95
❑ REGION-FREE DVD (#PIX447D) ❑ VHS (#PIX447)

BIG BOOB SQUEALERS $29.95
❑ REGION-FREE DVD (#PIX374D) ❑ VHS (#PIX374)

THICK CHICKS ON DICKS $19.95
❑ REGION-FREE DVD (#PIX265D) ❑ VHS (#PIX265)

STACKED STREET SLUTS 2 ..... $39.95
❑ REGION-FREE DVD (#PIX391D) ❑ VHS (#PIX391)

ALL STACKED, ALL NATURAL $39.95
❑ REGION-FREE DVD (#VD234D) ❑ VHS (#VD234)

FEED HER, FUCK HER 2 ..... $39.95
❑ REGION-FREE DVD (#PIX428D) ❑ VHS (#PIX428)

FEED HER, FUCK HER 3 ..... $39.95
❑ REGION-FREE DVD (#PIX445D) ❑ VHS (#PIX445)

KNOCKIN' NIPPLES $19.95
❑ REGION-FREE DVD (#VD165D) ❑ VHS (#VD165)

LARGE LOVIN' $39.95
❑ REGION-FREE DVD (#PIX417D) ❑ VHS (#PIX417)

RIPE RACKS $39.95
❑ REGION-FREE DVD (#VD231D) ❑ VHS (#VD231)

SUPER-SIZED RIDES 2 ..... $39.95
❑ REGION-FREE DVD (#PIX461D) ❑ VHS (#PIX461)

TITS & TUGS 2 ..... $39.95
❑ REGION-FREE DVD (#PIX381D) ❑ VHS (#PIX381)

THICK CHICKS ON DICKS 2 ..... $39.95
❑ REGION-FREE DVD (#PIX454D) ❑ VHS (#PIX454)

LORNA MORGAN, NOW & FOREVER $29.95
❑ REGION-FREE DVD (#VD198D) ❑ VHS (#VD198)

BIG BOOB PARADISE COMBO PACK . $59.95
BIG BOOB PARADISE & ON LOCATION BIG BOOB PARADISE
❑ REGION-FREE DVD (#PIX347D) ❑ VHS (#PIX347)

THE BREAST OF STACKED AND PACKED $39.95
❑ REGION-FREE DVD (#VD235D)

TOLL-FREE 1-800-421-0760 www.eBoobStore.com
WORLDWIDE 001-305-662-5959 FAX 305-662-5952 MAIL: The SCORE Group, Dept. VO1310A, 1629 N.W. 84 Avenue, Miami, FL 33126 USA

❑ **I'm a SCORE Group subscriber and I get 15% discount.** Customer ID# _____

Shipping & Handling **U.S.:** $8 for the first item; $2 for each additional. **Canada:** C$12 for the first item; C$3 for each additional. WHEN ORDERING ITEMS TC110, TC111, AND DJ114, ADD $20.00 FOR SHIPPING. **UK & All other countries:** $10, £7 or €8 for the first item; each additional item $4, £3 or €3. Item ships via FedEx for delivery within 5-7 days. ***15% discount applies to U.S., Canada, Mexico & UK subscribers only; free shipping applies to U.S. subscribers only.** For tracking and the security of your package, U.S. orders are shipped via express courier, except those sent to P.O. Boxes. International orders are shipped via Air Mail. Rush Delivery is available for an additional cost. Please call for rates and service availability. **Make checks or money orders payable to The SCORE Group.** We accept payment in U.S.$, CAD$, UK£ or €. Florida residents please add 7% sales tax. Credit card orders must provide the exact credit card billing address in addition to the mailing address if the two are different. All items are shipped in sturdy, discreet packaging to protect your privacy. All sales are final. Damaged items will only be exchanged for one of the same title if returned within 30 days of receipt. The SCORE Group cannot be held responsible for Customs seizures. By ordering, you certify that you are at least 18 years old.

Method of Payment: ❑ Check ❑ Money Order ❑ MasterCard/Access/Eurocard ❑ VISA ❑ American Express ❑ Discover

Name _____ Age _____ Card # _____ Exp. _____

Security code required (last 3 digits above signature): _____ **American Express (4 digits above card #):** _____

Address _____ City _____ Country _____ Zip Code _____

Phone _____ Email _____ **Signature Required** _____

CREDIT CARD ORDERS WILL NOT BE PROCESSED WITHOUT A SIGNATURE AND SECURITY CODE

VO1310A

Release: StoreMags & FantaMag

StoreMags.com — Free Magazines Download in True PDF format

Stroll'ags.com

VOLUPTUOUS BACK ISSUES DEPARTMENT

DECEMBER 2010– Arianna Sinn sizzles in red on this month's cover! And ginger Destiny Rose returns and she wants all her holes filled! Plus, newcomer Cassidy Jai reveals all about her mocha H-cups and Karina Hart is back!

NOVEMBER 2010– Bra buster Michelle May returns to kick off this issue's Mega Bra Special! Plus, You won't believe your eyes when you see KKK-cupper, Miosotis. Plus, Renee Ross side-by-side with a teen flattie!

OCTOBER 2010– Karla James sizzles on this issue's cover! Packed with outrageous newcomers like J-cupper, Kristina Milan, DDD-cup wonder, Shione Cooper and Asian sensation, Riria Misaki. Plus, Scarlett Rouge does XXX!

SEPTEMBER 2010– Covergirl Natalie Fiore is back and her tits are bigger than ever before. Destiny Rose and Kaytee Carter are back in lezzie action. Plus, busty faves, Taylor Steele, Mianna Thomas and Tatiana Blair return.

AUGUST 2010– New mom and covergirl, Bebe Cooper shows off her milk-engorged titties! Newcomers Trinity and Laurella debut! Plus, your first look at G-cupper Tatiana Blair as she dishes about her tits in an exclusive interview.

JULY 2010– Get up close and personal with Brit newcomer, cover girl Karla James. Plus, Jenna Valentine returns in a tell-all interview and preggo Stefani spreads and plays with her knocked up knockers. Loaded with naturals!

JUNE 2010– Our annual awards issue with brand new layouts of Plumper of the Year winner, Samantha 38G, Model of the Year winner Karina Hart and Newcomer of the Year winner, Ashley Sage! Plus, all the runners up, too!

MAY 2010– Karina Hart turns up the heat and newcomer Melonie Max tells all in an exclusive interview. Plus, Jenna Valentine, Denisa, Bebe Cooper and Kaytee Carter debut. And Natalie Fiore returns as a turned-on, busty tramp.

APRIL 2010– Shyla Shy returns, ripe in a tiny bikini. And plumper favorite, Devin Taylor, returns with even bigger tits! Newcomers include Czech G-cupper Anna Beck and Carrie Ashton, whose interview is not to be missed.

MARCH 2010– Busty teen Brit, Ashley Sage is back. And newcomer, G-cupper Arianna Sinn will make your cock erupt! Plus, preggo Lorna Morgan, the return of Michelle May and Christy Marks and Janet Jade work a cock together!

FEBRUARY 2010– Renee Ross is back and this time, she is hotter than ever! Plus, three hot newcomers: Taylor Steele, Destiny Rose and Lanea Love. These newbies will dazzle you with their charm and giant, plush racks!

JANUARY 2010– It's that time of the year again! Time to get your back issues and peruse all the lovely ladies of 2009 and cast your vote for Plumper, Model and Newcomer of the Year! The competition's fiercer than ever.

HOLIDAY 2009– Cover girl Scarlett Rouge is back and starring in the DVD preview of Sex In The Titties. Plus, newcomers Contessa Rose and Anna Kay have enough tit-power to rev your engine and make you shoot many loads!

DECEMBER 2009– Get to know newcomer Hillary Hooterz and her full and plump F-cup rack. And Czech newcomer Ivy Darmon wants to bang strangers with her big tits! Featuring our Red-hot Redheads special, too!

NOVEMBER 2009– Ashley Sage returns and this time, she's taking it all off in a pool and doing some wet tit play just for you. Plus newcomers Aileen Ghettman, Scarlett Rouge and Michelle May will have you jacking repeatedly!

OCTOBER 2009– Covergirl debut, Renee Ross is a J-cupper with a gorgeous face and sexy disposition. Plus Mianna Thomas returns in steamy XXX and April McKenzie is preggers. And Natalie Fiore is back, with bigger tits!

SEPTEMBER 2009– Bozena and her bountiful bosom return for the ninth time in the pages of V-mag. Plus, cutie Shyla Shy gets hosed by the lawn guy and super-stacked Maria Moore takes a chestload of hot jizz with a smile!

AUGUST 2009– Super-stacked Dixie Devereaux makes her first appearance anywhere, plus an exclusive interview. Christy Marks fucks in the back of a taxi. Farrah Vancock is a gorgeous debutante. And 24 pages of hardcore!

JULY 2009– Karina Hart and newcomer Ashley Sage go tit-to-tit. See how they measure up against each other! Plus, sexy blonde newcomer Shyla Shy, seven pages of spread asses and Marlie and Sabina Leigh XXX.

JUNE 2009– Our annual awards issue featuring brand-new layouts of Karina Hart, Christy Marks and Sapphire, plus four newcomers, behind the scenes of Ashley Sage Ellison's first video and XXX Kristy Klenot and Kitty Lee.

BIG-TIT XXX IN EVERY ISSUE!

storemags.com

MAY 2009– Super-busty Ariana Angel makes her first appearance in V-Mag. Plus, an edgy interview with sexy redhead Jolie Rain; Shar shows off some of the biggest tits ever, Terry Nova XXX & more!

APRIL 2009– A collector's item! For the first time ever, lovely 36J girl Ashley Ellison shows off her wonderful all-natural tits. Also the debut of mocha JJ-cupper Mianna Thomas, and so much more!

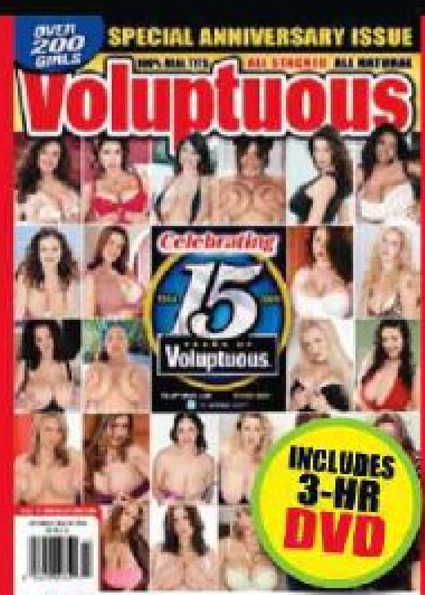

MARCH 2009– Our 15th anniversary collector's issue packed with the greatest V-girls ever. Photos of over 200 girls, plus our hottest XXX shots. Also included with every purchase is a limited-edition 3-hour DVD.

FEBRUARY 2009–13 months of Karina Hart in a free calendar! Alexis Silver & Jolie Rain in XXX action! Samantha is back, plus Denise Davies, Eva, a *Busty Riding Academy* DVD preview and more!

JANUARY 2009– Pictorials of the 2008 Model, Plumper and Newcomer of the Year finalists, plus debuts by Kali West and Amber Lee. Marille returns and Sunshine and Dallas Dixon fuck in Xtra!

OCTOBER 2010– Stuffed with anal and all flavors of ass! Latina covergirl and newcomer, Pearl Sky, wants to have a threesome. White girl Kirra Lynne needs to be fucked. And ATL hottie, Cheetah, does XXX for the first time!

JULY 2010– Come on and get some of Satin Lace's tight, bubble! Plus, Candace Von does some face-smothering. And get the 411 on how to bang a Latina and a sneak peek at *Rican Rumpshakers*, our all Latina rumplest!

MARCH 2010– Packed with huge asses wiggling and jiggling! The *Thong Team* trio get down in a five-way ass-banging orgy! The Perfect Puckers gives you the best, snug ass-holes you'd like to put your hard dick in.

DECEMBER 2009– Atlanta ass-clapper Cheetah and her tight end are back! Ambrosa Jones does anal. Sasha Fox, Aurora Jolie and Satin Lace make their debuts and hottie Barbie Banx returns!

SEPTEMBER 2009– Mz. Booty's 52-inches of ass is back. Plus, Latina Lizzy Aguilar shares her anal fantasies. Honey takes a stiff one in her ass! And white girl Saphira's ass needs loads of cum!

JUNE 2009– Get the 411 on big asses and ripe titties from the godfather of Miami bass and booty-shaking, DJ Mr. Mixx. Plus, newcomer Honey Monroe and covergirl Morgan will blow your load!

MAY 2009– Yes, the ass you are seeing is 100% real and belongs to ass-tonishing newcomer, Mz. Booty. She has caboose for days! Get a peek at her rump for the first time ever in our mag.

MARCH/APRIL 2009– You'll love our Wide Rides special and there are five new booties inside this issue. Plus, Kelly Starr and Luscious Louis get up close and very personal in tell-all interviews.

FEBRUARY 2009– Lots of new booty babes for you! Hot-lanta sweetie Cheetah Blige, Puerto Rico's Lizzy Aguilar and West Coast cutie Kali will wow you with their big, ripe rumps!

JANUARY 2009– We're giving you a 14-month calendar full of the hottest asses from *BootyLicious* mag! Check out the anal DVD review and Latina Eva Gomez returns to take a cock up her ass!

MAIL TO: The SCORE Group (Dept. VO1310B), 1629 N.W. 84th Avenue, Miami, FL 33126 USA

SEND ME THE FOLLOWING BACK ISSUES. For the purpose of tracking and the security of your package, orders are shipped via courier, except those sent to PO Boxes, Canada & Mexico. **QUANTITY DISCOUNTS:** Buy 6-10 for only $9 each. Buy 11 or more for $8 each. U.S.: $10 (postage included) per issue ordered. Canada: CAD$16 per issue. UK: £10 or 11€ per issue. International customers: US$14 per issue (postage included). FL residents add 7% sales tax. Make checks and money orders payable to: The SCORE Group. We accept checks and money orders in U.S. dollars, CAD, UK pounds and euros. Credit Card orders must provide the exact credit card billing address in addition to the mailing address if the two are different. The SCORE Group is not responsible for Customs seizures. By ordering, you certify that you are at least 18 years old.

❑ **I AM A V-MAG SUBSCRIBER & save 15% on all issues ordered. Total price of each back issue for *Voluptuous* subscribers is $8.50 per issue**

VOLUPTUOUS: ❑ Dec. '10 ❑ Nov. '10 ❑ Oct. '10 ❑ Sept. '10 ❑ Aug. '10 ❑ July '10 ❑ June '10 ❑ May '10 ❑ April '10 ❑ March '10 ❑ Feb. '10 ❑ Jan. '10
❑ Hol '09 ❑ Dec. '09 ❑ Nov. '09 ❑ Oct. '09 ❑ Sept. '09 ❑ Aug. '09 ❑ July '09 ❑ June '09 ❑ May '09 ❑ April '09 ❑ March '09 ❑ Feb '09 ❑ Jan. '09

BOOTYLICIOUS: ❑ Oct. '10 ❑ July '10 March '10 ❑ Dec. '09 ❑ Sept. '09 ❑ June '09 ❑ May '09 ❑ March/April '09 ❑ Feb. '09 ❑ Jan. '09 ❑ Dec. '08 ❑ Oct. '08

Other back issues also available–Call us!

INDICATE PAYMENT METHOD: ❑ Check ❑ M.O. ❑ M/C ❑ VISA ❑ AMEX ❑ Discover In case of sellout, list alternate choice(s): _____

Credit Card #: _____ Expires: _____

Please Provide Security Code (Last 3 Digits Above Signature): _____ American Express Cardholders enter the 4 digits above Card No. Here: _____

Name: _____ Age: _____ Cust. ID #: _____

Address: _____ Telephone/Email: _____

City: _____ State/Country: _____ Zip/Postal Code: _____

Signature: _____ VO1310B

Credit Card Orders Cannot Be Processed Without Signature and Security Code

CALL TOLL-FREE:
1-800-421-0760

24-HOUR FAX:
+305-662-5952

OUTSIDE U.S. & CANADA:
001-305-662-5959

INTERNET:
www.eBoobStore.com

ALL ORDERS ARE SHIPPED IN 24 HOURS

Vmag
DVD Pick of the Month
ALL THE WAY
RENEE!
YOUR FAVORITE VOLUPTUOUS SWEETHEART GOES WILD!
Plus
RENEE TALKS SEX!
StoreMags.com - Free Magazines Download in True PDF format
Release: StoreMags & FantaMag

StoreMags.com

Renee may have great, big boobs, but this V-mag sweetie told us that she is into flatties! "I love my big tits, but I am more attracted to tiny, pixie-like girls with no tits..." she said. So, we decided to pair her up with Sophia, a flattie from our sister magazine, *18eighteen*. Watch as Renee works Sophia over, showing her why big tits are were it's at! Seeing this titan titter next to this fresh-face flattie will blow your mind and your load!

StoredMags.com

"Giving blow jobs is my favorite thing!"

ALL THE WAY RENEE!

StoreMags.com - Free Magazines Download in True PDF format

You have to love a girl that says, "Giving blow jobs is my favorite thing." Renee is that kind of girl. If you already loved her, you will fall in love again watching her talk about her blow-job technique. (She likes them to be wet and sloppy!) Then you get to see Renee take as much shaft into her mouth as she can, hop on a fat dick and grind her pussy on it until she cums. Renee goes all the way and it's super-hot!

Release: StoreMags & FantaMag

Want more of Renee Ross?

Want to see more of Renee's killer curves? You can se more of Renee in her feature DVDs and magazines!

SEX IN THE TITTIES

It takes a horny, big-titted slut to know one. That's why these six stacked hotties are friends. Renee listenes to her breast friends' raunchy fuck stories. One by one, Scarlett Rouge, Selena Castro, Haydee Rodriguez, Camelia Davis and Hillary Hooterz all get fucked and spill the details!

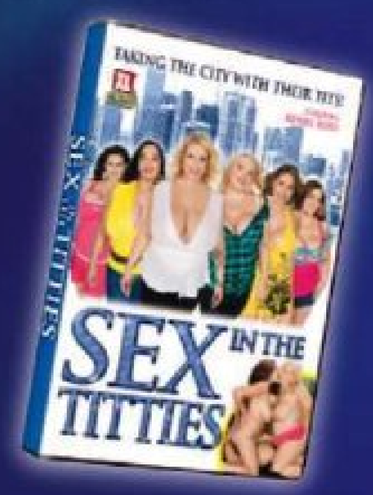

K-JUGS

Samantha 38G and Renee Ross go tit-to-tit to be the top DJ at *K-JUGS* radio station. While these two duke it out, busty Bailey Santanna and sexy redhead Jade Parker go to work on stiff dicks! And Brandy Ryder and Reyna Mae have a foursome. Featuring Renee Ross's first boy-girl scene and threesome with Samantha.

MAGAZINES

February 2010

October 2009

Vmag™ DVD Pick of the Month

One of the great things about Renee is that she is such a sex kitten, but yet, so down to earth. In *All-The-Way Renee*, you get to see her be raunchy and real all in one DVD! You get hardcore fucking and XXX that will make your dick stiff and loads of backstage footage of Renee hanging out in our studios and telling stories about her personal life. She even gives BJ and tit-fucking demonstrations to V-mag editor, Maria! You will love seeing Renee in every way possible in *All-The-Way Renee*! Order today!

ALL THE WAY RENEE!

"I've been looking forward to doing XXX for a long time!"

StoreMags.com - Free Magazines Download in True PDF format

Release: StoreMags & FantaMag

StoreMags.com - Free Magazines Download in True PDF format

StoreMags.com

SCORELAND.COM

JOIN NOW AND GET KARLA JAMES

KARLAJAMES.COM

FREE

Scoreland now comes with 11 BONUS big-tit websites!

THE WORLD'S #1 BOOB LOVERS' SITE...SINCE 1997

- New Loyalty Program–earn an additional free site for each month you're a member.
- New high-res photos and HD videos using the latest CDN technology.
- See the new models first on *SCORELAND*.
- Your satisfaction is 100% guaranteed.

Karla James

Get FREE access to this Brit tit sensation when you join *SCORELAND.com* today!

Stroke4egg.com

Continued from page 8

that she looks nice and soft and that she has a great, round belly. I like my women with curves and extra padding. I think Sadie fits the bill. I don't know if it's the combination of her pale skin and her flaming red hair, but I can't stop staring at her layout. And she has a certain mischievous twinkle in her eyes that makes me feel like she laughs a lot and that she is a lot of fun. I hope to see her in upcoming issues.–J.L., via the Internet

OCTOBER IS HIS NEW FAVORITE MONTH!

Dear *Voluptuous,*

Oct. '10 V-mag…Wow! What a utterly fantastic issue. It is like an all-star issue without *Voluptuous* saying so. Easily the best issue you have put out in years. Kristina Milan will be a future model of the year and her centerfold was such a classic. She will be a *SCORE* superstar as well. I can hardly wait for the next issue featuring her Dominican "amiga" Miosotis!

Let's not forget the rest of the cast in Oct. '10 issue. Karla James is a British classic but lets not put her up there with the all-time greats just yet. She has a ways to go before you start comparing her to LDM, Lorna, Sharday, Nicole, etc. I look forward to seeing more great sets of her in *Voluptuous* in the months to come. Ashley Sage Ellison is perfect for *Voluptuous* and always a pleasure for the eyes. I think she is borderline in *SCORE* and I do not mind seeing her in *SCORE,* but I can understand the complaints. Shione Cooper is the quality of women needed for your XXX features and although I prefer the solo layout in *Voluptuous,* her hardcore feature in *SCORE* went over well with me to. Everything I said for Shione, also goes for Tatianna Blair! What a hot, little fire-plug. Then we come to Riria Misaki for a taste of the Orient. It is about time you started tapping the talent from the other side of the world! From what I've seen on the web, you are only getting started on all the natural breast talent from the Far East. Keep the issues coming at this level of perfection. Kudos to your editor on the selection of women for Oct. '10.–J.P., via the Internet

Continued on page 70

The Ultimate Jack Aids

The *SCORE* Group-tested for the luxury experience you deserve!

Tenga Flip Hole

Imported from Japan for the greatest jack of your life!

The hottest-selling masturbation aid in Japan! The entire toy flips open to reveal an intensely textured sleeve with ridges and rings of assorted sizes. Apply one of the three lubricants and hang on for a Wild, Mild or Real ride! Completely customizable, you choose your sensation, pressure and intensity. Experience squeezing and stroking like never before. The silicone interior feels great on your cock and flips open for easy cleaning. Whether you are a loyal Tenga user or just a guy who demands the best, this is the product for you! Measures a tidy 6" x 2.3" x 2.3" so it can go anywhere!

(TNG107) $119.95 • £83.95 • C$128.95 • €97.95

The Ultimate Tit Toy!

NOW YOU CAN TITTY FUCK HER WHENEVER YOU WANT TO!

Put your cock between these life-like tits, then scoot it down to the soft twat. It feels just like the real thing! Pick a vibration and cum all night.. **Available only in the U.S.**

(TC112) $99.95• £69.95 • C$106.95 • €81.95

Top Guage Pressurized Pump

GET YOUR COCK BIGGER AND HARDER!

Pump up your cock to the maximum size with Top Guage's Pressurized Pump! It is a powerful, easy to use pistol pump with industrial pressure gauge, making it far superior to standard pumps. Latex sleeve grips your cock for total pleasure. It's a must-have for the ultimate sexual experience!

(FL100) $59.95 • £41.95 • C$63.95 • €48.95

The Perfect Ass

You'll feel like you're fucking the real thing! The Perfect Ass will when she wont!

Made from CyberSkin®, this is the most realistic pussy and ass toy ever produced! Separate deep pussy and ass tunnels are ultra-tight and ribbed. (In fact, the ass is extra-tight!) Fuck her ass, fuck her pussy, then go back again (something most women won't let you do)! Use the dual-vibrating multi-speed Love Bullets® for independently-controlled fun. Or just fuck her on your own power! So real, if you close your eyes, you won't be able to tell the difference!

Available only in the U.S.

TC110 Natural $229.95 TC111 Cinnamon $229.95

ORDER ON PAGE 9

MODELS

"Curious? Wanna learn more? Call Erica TODAY."

We're looking for attractive, busty women to photograph at the *SCORE* studio in Miami, Florida. Models get to appear in the pages of *Voluptuous*, receive generous compensation and get all the perks that come with being a *SCORE* model. Maybe you'll be invited on our next on-location shoot in paradise! If you have what it takes and want to live the fantasy, talk to our studio recruiter today and find out about this exciting opportunity. Call Erica toll free in the U.S. and Canada at 1-877-726-7335 or visit us online at *BeASCOREModel.com*.

SEND US YOUR TEST SHOTS TODAY*

Send a minimum of four photographs: fully nude head-to-toe front, side profile and back, and one nude from the waist up, along with the model's name, age, address and contact information. Standard mail: SCORE Group Studio, The SCORE Group, 1629 N.W. 84th Ave., Miami, FL 33126. E-mail submissions: Four JPEG photos and model's contact information can be emailed directly to: model@scoregroup.com.

*All photos are strictly for evaluation purposes and are never published without your written consent.

"*SCORE* is by far my most favorite place to be. I'm so proud to have been on the cover of the September 2009 issue of *Voluptuous* and having great fans like you to encourage me makes it all worth it." - Bailey Santanna

"I was recently asked to take a trip to the Bahamas to pose for *SCORE*, and I said YES! I'd never turn down a chance to pose with some huge-boobed hotties in a private house on an island. Would you?" -Jenna Valentine

StoreMags.com - Free Magazines Download in True PDF format

Release: StoreMags & FantaMag

WANTED

Release: StoreMags & FantaMag
StoreMags.com - Free Magazines Download in True PDF format

Taylor Steele

StoreMags.com

Bikini Buster

Taylor Steele made her V-mag debut in the February '10 issue and her appearances have only gotten hotter and hornier since then! This marks Taylor's fourth time on our pages and judging by the way she is busting out of that bikini, we are sure that this might be your favorite layout of the brunette bombshell. Hailing from Canada, we don't think that Taylor gets a lot of opportunities to frolic in a bikini, but if it were up to us, she would wear one every day, like a uniform. This set was shot in the Bahamas where Taylor spent a week with models Karla James, Jenna Valentine and Arianna Sinn. The end result of that trip? *On Location Grand Bahama*, a DVD full of busty bikini babes.

StoreMags.com - Free Magazines Download in True PDF format

Release: StoreMags & FantaMag

StoreMags.com - Free Magazines Download in True PDF format

Release: StoreMags & FantaMag

Bare Facts

Taylor Steele

Birthday: February 24, 1988
Age: 22 Height: 5'3"
Weight: 154 lbs. Bra: 36G
Measurements: 44-30-38
Lives: Toronto, Canada
Previous *Voluptuous* Appearances: November '10, July '10, February '10
Videos: *All Stacked, All Natural* and *On Location Grand Bahama* (Rated X), available on page 9.

Release: StoreMags & FantaMag
StoreMags.com - Free Magazines Download in True PDF format

StoreMags.com - Free Magazines Download in True PDF format

Being on the island, scantily clad and hot were great motivators for Taylor to doff her bikini and relax in the nude enjoying the tropical breezes as they caressed her twin peaks. "I love being naked," she said, laying spread eagle in the sun. "I wish I could be naked all day, especially outdoors. I like the freedom and it feels kind of naughty and makes me horny. Do you think that if I start playing with my pussy right now, that I could moan really loud?" We said YES to that query.

Release: StoreMags & FantaMag

Want more of Taylor Steele?

Watch her topless and playing on the beach with four other stacked babes in...

On Location Grand Bahama DVD

In this latest excursion to Grand Bahama Island, four exciting newcomers are joined by lovely European natural and fan favorite, Natalie Fiore for a big-boobed vacation of sun, sand and bikinis. The tits and ass action never stops as these covergirls get wild on the beach and romp around in their bedrooms. The bouncing and jiggling of their naked tits makes *On Location Grand Bahama* a holiday full of huge tits!

StoreMags.com - Free Magazines Download in True PDF format

Release: StoreMags & FantaMag

Taylor spread her pussy open wide, laughed and said, "I think that if I came really loudly out here, the locals might confuse me for some wild animal in the bushes!" And with that, she started sliding her fingers inside of her slick pussy. When we asked her what she was thinking about, she replied, "I wish that there were a few locals here now, so they could do this for me." We're sure there'd be lots of volunteers!

StoreMags.com - Free Magazines Download in True PDF format

Release: StoreMags & FantaMag

StoreMags.com

StoreMags.com

SCORELAND BLOG

HANGING AROUND WITH THE BIGGEST TITS IN THE WORLD

The *SCORELand* Blog (*blog.scoreland.com*) is a great place to get the boob news you love, and is quickly becoming the best place to talk shop about the tits we enjoy and the stacked babes we lust after. Join in on the conversations between *SCORELand's* Elliot James, *SCORE* editor, Dave Rosenbaum and *Voluptuous* editor, Maria Guerrero. Here's a quick peek at some of the hot topics being discussed by boob lovers on the blog right now. Check it out and then log on and get off with the *SCORELand* Blog!

Voluptuous legend, Hairy Mary, is a fan favorite amongst readers who love busty, hirsute women.

HAIR, there and everywhere?

-by Maria Guerrero

I have to discuss this one because I have this feeling that there will be a lot of opinions about this. Maybe riots in the streets, even, because this is one of THE long-running debates of ALL TIME. Hairy Pussy. There. I said it. Because bushy nether regions (or lack thereof) is one of those topics that everyone has an opinion about. Some of you LOVE it. Some of you don't like it. And, thanks to the increasing popularity of the Brazilian wax and all sorts of new, expensive razors with more blades than the last expensive razors, some of you have never even seen it.

Do you love Aileen's furry snatch?

Now, to be honest, hairy pussy isn't for me. I don't employ the hippie-hairstyle on my girly parts and I have never been with a woman who did either, but I don't knock those of you who swear by it. If you love hirsute ladies like Mary, and bushy bits like Aileen Ghettman's, okay, that's cool. And I imagine that Kali West's bush is due to her pregnancy, but if you love it, that's great. Because I think everyone has their own thing that helps them get off, and if Rapunzel poon does it for you, then I applaud that.

But what I really want to know is if you love bushy box, WHY do you favor hairy pussy? I mean, what's the difference? Does it feel better when your dick is in a hairy box as opposed to a hairless one? Does it get in your mouth when you are down there, munching, um, carpet? I really want to know what all the hair hype is about. So I look forward to your comments. Perhaps hair is the way and I just don't know it, yet. Perhaps you guys could change my perspective.

Kali West keeps her box extra-bushy.

Continued on page 62

Bullet Bra Bombshell

Bebe Cooper

This is Bebe's third appearance in V-mag, but this redhead is so hot that she has already charmed legions of boob men with her pale skin and her veiny tits. "One of the newcomers I am the most excited about is Bebe Cooper. She has incredible pink, long nipples that I wish I could suck on!" said reader F.E. from Nebraska. And Bebe's nipples also squirt milk!

Release: StoreMags & FantaMag

StoreMags.com - Free Magazines Download In True PDF format

StoreMags.com

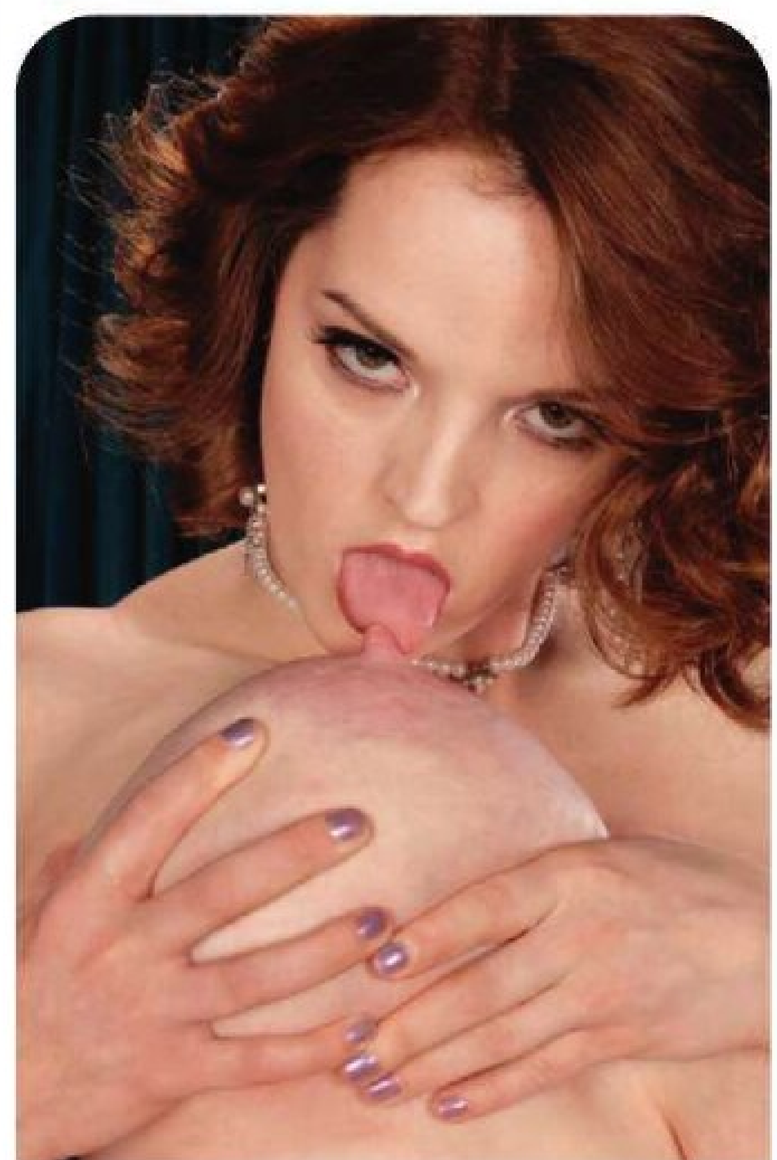

"I recently had a baby and my breasts are always heavy with milk," Bebe told us. "I did some lactating while I modeled and it was on *SCORELAND* and in my DVD, *All Stacked, All Natural* and so many guys commented and went crazy for the milk-squirting. I never knew that guys would be turned on by that." Watch Bebe's tits shoot out streams of milk by ordering *All Stacked, All Natural* on page 9.

Storemags.com

StoreMags.com

Bare Facts

Bebe Cooper

Birthday: June 2, 1982
Age: 28 **Height:** 5'6"
Weight: 151 lbs. **Bra:** 32H
Measurements: 40-29-34
Lives: Ozark, Missouri
Previous *Voluptuous* Appearances: August '10, May '10
Videos: ***All Stacked, All Natural,*** (Rated X) available on page 9.

StoreMags.com

Want more of Bebe Cooper?

If you like Bebe's veiny sucklers, you can watch them lactate in her debut DVD...

ALL STACKED ALL NATURAL

The latest new discoveries of *SCORE* and *Voluptuous* magazines are showcased in this DVD, and, as the title states, the boobs of these succulent newcomers are 100% pure sweater-meat! Watch redhead Bebe Cooper shake her ivory, blue-veined 32H tits. She has nipples you could hang jackets on. Bebe is also a milker and lactates on camera, squirting her milk.

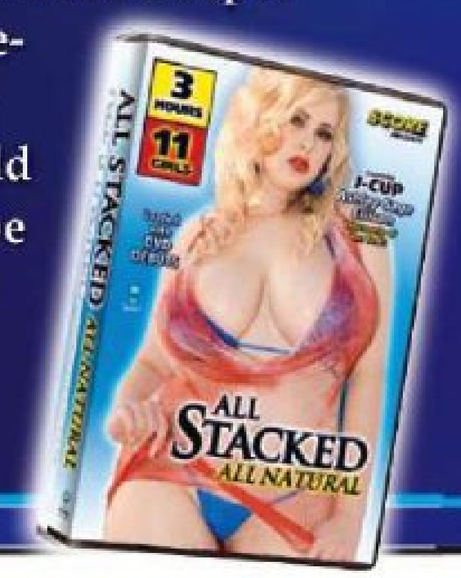

StoreMags.com

StoreMags.com

And what about the retro bullet bra that Bebe is wearing in these photos? "I have always thought that retro bras were very sexy," said Bebe. "I enjoy dressing up in vintage pieces because they make me feel feminine. Men like it when women look like women and wear elaborate lingerie. When I wear a bullet bra, I want my tits to be noticed and they always are. Men's eyes are glued to my tits!" Who could blame them?

Beach Blanket Bingo

Arianna Sin

StoreMags.com - Free Magazines Download in True PDF format

Release: StoreMags & FantaMag

It was the wee hours of the morning on location in Grand Bahama when sultry temptress, Arianna Sinn walked on to the beach, her pendulous breasts heaving in her tiny dress. She had one thing on her mind and that was pleasure. She looked down at the stud laying in the sand and told him, "I am going to make you feel very good," and she pulled her tits out of her dress. You can bet that the sun wasn't the only thing coming up after that. And so it was that Arianna Sinn tackled her first tug job for V-mag.

StoreMags.com - Free Magazines Download in True PDF format

Release: StoreMags & FantaMag

Bare Facts

Arianna Sinn

Birthday: October 14, 1984
Age: 27 **Height:** 5'3"
Weight: 125 lbs. **Bra:** 32G
Measurements: 40-28-32
Lives: Bucharest, Romania
Previous *Voluptuous* Appearances: December '10, August '10, March '10
Videos: *All Stacked, All Natural* and *On Location Grand Bahama* (Both Rated X). Available on page 9.

Want more of *Arianna Sinn?*

If you want to see more of Arianna, you can catch her steamy solo video, below!

ALL STACKED, ALL NATURAL

The latest new discoveries of *SCORE* and *Voluptuous* magazines are showcased in this DVD, and, as the title states, the boobs of these succulent newcomers are 100% pure sweater-meat! Many of the 11 girls in the DVD are brand-spanking new. They all have that girl-next-door look. From modeling sexy tops to slick toy masturbation, these fresh centerfolds and covergirls offer you their tits, pussies and booty-holes in the most explicit way.

StoreMags.com - Free Magazines Download in True PDF format

Release: StoreMags & FantaMag

Crouching low, she took this cock in her hands and smiled. "I am going to make you cum. I can't wait," she said in her sexy, accented voice. And that's when she started rubbing her heavy tits all over his shaft. Slowly stroking with her hands, she knelt down and rubbed the expanse of her chest all over it. "Do you like the way that feels? I like to rub my breasts all over you," she said, cupping her tits and squeezing them together. "I am going to fuck you with them." And then she wrapped her boobs around his meat and started stroking. We would be remiss to tell you that we have seen Arianna in many sexy outfits before, but nothing has ever looked as sexy as her bare breasts covered in a hot load that she milked herself!

fiorellaggf.com

StoreMags.com

StoreMyMag.com

Intro by Elliot James
Interview by Maria Guerrero

Eight years ago we wrote, "Just when you're about to give up in despair about finding extraordinary boobs and decide to devote yourself to raising chickens in Arkansas, a new super-discovery enters the SCORE *building." Her name was Cherry Brady. This energetic, sexy V-Mag subscriber and collector sent some snaps of herself, naked by her pool, and asked if TSG was interested. We almost busted a nut then and there. On November 17, 2002,* SCORELAND *ran its first Cherry Brady photo set and a video with amazing underwater footage of redheaded Cherry in a swimming pool. A week later,* SCORELAND *released the Cherry Brady video interview. Our thinking was, why have Cherry just sit in a chair and talk about herself when she can do that AND try on sexy outfits at the same time? Eight years later, this interview still remains one of our best. "Your friendly neighborhood editors will be yakking with Cherry as she dresses (and undresses) in four different hot outfits," we explained. "It's gonna be just like hanging out in the dressing room in your local ladies clothing store." Now halfway through 2010, we pass the baton (In this case, the microphone.) over to Maria, popular editor of* Voluptuous *magazine, for this new Cherry Brady video interview. Maria's a really big fan of Cherry's, definitely making this meeting a match made in hooter heaven. Join us as we welcome back our favorite redhead, Cherry Brady.*

StoreMags.com - Free Magazines Download in True PDF format

Release: StoreMags & FantaMag

V-MAG: Hi everybody, it's Maria with *Voluptuous* magazine and I am here with Cherry Brady! Hi, Cherry!

CHERRY BRADY: Hello, Maria!

V-MAG: How are you doing?

CHERRY BRADY: I am fabulous!

V-MAG: It has been a very long, long, long time since we have seen you in the magazine. I think it's been more than five or six years, right?

CHERRY BRADY: Oh, yeah. It has been a really long time.

V-MAG: Well, let me tell you that everyone has written in and sent email and demanded that we put you in the magazine. So welcome back! I am sure that you are making everyone's day right now.

CHERRY BRADY: Well thank you to everyone for writing in. I am glad that I am here.

V-MAG: As the editor of V-mag, the chances that I

"SCORE is the best. The pioneers of the big boob business!"

StoreMags.com - Free Magazines Download in True PDF format

Release: StoreMags & FantaMag

StoreMags.com

StoreMags.com - Free Magazines Download in True PDF format

Release: StoreMags & FantaMag

Bare Facts

Cherry Brady

Birthday: November 19, 1968
Age: 32 **Height:** 5'3"
Weight: 150 lbs. **Bra:** 36G
Measurements: 41-28-39
Lives: Orange County, California
Previous *Voluptuous* Appearances: June '10, Sept. '07, April '07, Holiday '06, Dec. '06, Sept. '05, Nov. '04, March '04, Feb. '04
Videos: ***Ultimate Cherry Brady, B.L.O.W. Busty Ladies of Oil Wrestling, Big Girl Boob Bang, Voluptuous Xtra 8*** (All rated XXX) available online at *eBoobStore.com* or by calling our customer service line at 1-800-421-0760.

StoreMags.com - Free Magazines Download In True PDF format

Release: StoreMags & FantaMag

StoreMags.com - Free Magazines Download in True PDF format

Release: StoreMags & FantaMag

Stord/Veggi.com

Elite Models

interview someone for *SCORELAND*, but the boys, Elliot and Dave were like, 'Let Maria do it." And I was like, 'Yeah, let Maria do it!' So I volunteered to come in and now I'm here! Exciting stuff! So, how have you been? What have you been up to?

CHERRY BRADY: Everything! You know I have been on a lot of adventures and just doing a bunch of stuff. I tried my hand at mainstream acting. You know, mostly I got cast in parts like Junkie Whore or Topless extra. The main thing that I didn't like about that is that they wanted me, ME, to do simulation. I don't do simulation, so I had to go. I'm back here. [*Laughs.*] Just kidding. [*Laughs.*] I don't do simulation, so I had to come back and do porn. So I can do penetration. [*Laughs.*] No man! I have just been living my life. I do, I have a very adventurous life. I like to get out there and do all sorts of stuff. I like to dirtbike ride and scuba dive. I like to see where the road takes me. I like to get into stuff. I usually get in trouble. One time I even broke all Ten Commandments in one day! [*Laughs.*] I am not even going to tell you that story because it's too dirty!

V-MAG: Nothing is ever too dirty! [*Laughs.*] Okay, so we were talking earlier and you said that you were actually heading down to the Florida Keys this weekend, right?

CHERRY BRADY: Here's what I do. I get in the car and I see where the road takes me. That's how I do it. I call it an insomniac trip. I just go and get into whatever looks good. I don't make plans and I don't have any hotel reservations. I've done lots of fun stuff like that. I'm open for anything.

V-MAG: Well this comeback is long awaited! You know, sometimes models come back and people tell us that they look completely different. So we heard you were coming back and we wondered what you looked like. Can you stand up for us?

CHERRY BRADY: Sure! [*Stands up.*] This is me. 100 percent Cherry Brady.

V-MAG: Can you turn around so that we can see your cute ass, too?

CHERRY BRADY: Of course. [*Laughs.*]

V-MAG: You look good, Cherry! I have to confess that I am a huge fan. *Ultimate Cherry Brady* is one of our greatest films. So tell me, have you shot for anyone else in your time off?

CHERRY BRADY: Not at all. Just you guys.

V-MAG: That's awesome. We love loyal models like you, Cherry.

CHERRY BRADY: Well here is the thing. *SCORE* is the best. They are the pioneer in the big boob business. I was a fan from way back. I have old magazines from when *SCORE* and *Voluptuous* first started. And I have always been a fan of the magazine. Other people copy you guys now, but I don't know that they treat the girls as good as *SCORE* does. And that's why I come here. Because you guys really take care of the girls. I love the way you talk about the girls in the magazines. Because other magazines talk about them, like, fucking transients and really raunchy stuff. They kind of portray big-titted women in a really shitty light. Like they are just whores to be used. And that's fantasy, and I get that. But I like the way you guys put the women on a pedestal. That's why I chose you guys in the first place. I had no qualms about it. You guys really are the pioneers and the best in the biz.

V-MAG: Well, because you guys are ladies and we are not trying to treat you like anything else but beautiful ladies. At least that is what I think.

CHERRY BRADY: Yeah and every single girl, you guys make them look beautiful, you say amazing things about them. And you guys have given tit men their own little place to come and see what they like. Guys who like big titties, naturals, fake titties. You know, all other porn, the girls look exactly the same. It's like you can stamp them off from an assembly line. You guys bring all kinds of girls, in all shapes and sizes, one's not better than the other and you know what? I like that. I think it's great.

V-MAG: Now, I know you have been gone a long time, but you are a fan and you follow us on the *SCORELAND* blog. And I know you are into chicks. So, are there any new girls we've featured that you have seen and been like, 'Damn…I want to hit that."

CHERRY BRADY: Well, they are all great. But I like when they talk a lot and I was watching this video the other say and it has Natalie Fiore in it and she talks so much! And she has this accent! I dunno if it's like French, but she is just rubbing her tits and talk, talk, talking like, 'Oooh ju know ju want me Babee...' and I loved it. I was like, 'Oh, you hot slut, you!' [*Laughs.*] I like when a girl talks and interacts with the viewer.

V-MAG: And you actually like girls with big tits, right?

CHERRY BRADY: Yeah! Well, you know, I like it all. I like the whole package.

V-MAG: Just out of curiosity, what gets you off when you are with a woman, Cherry?

CHERRY BRADY: Um, women are so soft. A man is different. They are rough. But, like, if you kiss a woman on the lips it's completely different. Women are so soft and lovely. It's just like when we did that oil-wrestling video, *B.L.O.W.*, it was incredible! There was three other girls and we were

"Love what you got, whether it's a little or A lot!"

StoreMags.com - Free Magazines Download In True PDF format

Release: StoreMags & FantaMag

CREATIVE FANTASIES
I Want To Make You Cum! Let's Do It Together
I'M WET & READY NOW- Paris
1 ON 1
PARTY LINES
RECORDINGS
ROOMMATES
1-800-990-0004
AS LOW AS $1.65 PER MINUTE
1-800-990-0005
$49.95 FOR FULL 1/2 HOUR
MC-Visa-AMEX-Discover-Checks
US & Canada
2437
16059

I WANT YOU TO TITTY FUCK ME WITH YOUR BIG DICK UNTIL YOU EXPLODE ALL OVER MY FACE
95¢ a min
1-800 WET TITS
9 3 8
8 4 8 7
WWW.EASYGIRLS.COM
25824

NAUGHTY LOCAL GIRLS!
TRY ME FREE!
1-800 548-4443
18+
25721

ALL WE NEED RIGHT NOW IS YOUR BIG HARD COCK!
ONLY $2.98 PER MIN.
1-800-800-6969
ADULTS ONLY
16530

all oiled up. And, like, everyone was all shaved smooth. I don't know if you can imagine it, but it was like all this softness. Like your boobs are slipping all over each other. Now, don't get me wrong, that would have been good with guys, too. I would have been cool with a bunch of dicks dangling in my face, too. But it's just different with girls. It's not better. It's not worse. It's just different.

V-MAG: Now, going back to *B.L.O.W.*, just to give everyone a little behind the scenes info. We were actually filming that and there was a hurricane coming!

CHERRY BRADY: Yes! Yes, there was.

V-MAG: I had just started working here and I remember we were packing up all this stuff because the storm was coming and I saw you walking around in a little track suit and I looked over and whispered, 'That's Cherry Brady!' And now I am interviewing you! But tell us about the hurricane.

CHERRY BRADY: They were putting the shutters up so that the windows wouldn't blow in when the storm hit. Everything was closing down. And we were in here shooting porn! [*Laughs.*]

V-MAG: [*Laughs.*] That's dedication, man! So you were in that movie with Brandy Talore and Annie Swanson. And you did Ultimate Cherry Brady with Angela White, too. And she wrote on the *SCORELAND* blog that she was excited that you were coming back…

CHERRY BRADY: She wrote in? She is the sweetest girl on Earth! Sweet as pie and the girl-next-door!

V-MAG: And she is hot!

CHERRY BRADY: Oh, yeah. Totally.

V-MAG: So, obviously there is this big buzz about you coming back and what you would be doing. So can you tell us what you shot today?

CHERRY BRADY: Well we just finished shooting this very super nasty scene. I did this one called, 'Hot Porn and Popcorn.' And what it is is kind of a look at my life. It's me coming home from a long work week. And I buy this slutty lingerie. Because I like to hang out in lingerie, because it makes me feel sexy. I pop in a video and I start watching it and of course it makes me horny. And you are sort of looking in on my life. And then I masturbate and it's hot. It's kind of you seeing me on my date nights with myself.

V-MAG: And who was in the scene you watched? it was Bailey Santanna, right?

CHERRY BRADY: Yes it was *K-JUGS*. It

Continued on page 86

StoreMags.com - Free Magazines Download In True PDF format

Release: StoreMags & FantaMag

Stordkaes.com

The red light is on and Lady Spice shakes and jiggles her 40DDD hooters and her plump ass for this dude's enlightenment. A few minutes of her gyration and her raw, sleazy sex power draws him into her room like he's been magnetized. Sure he wants to slip his meat inside her, but there's business to tend to first. Because this guy has to pay to play.

Bare Facts

Lady Spice

Birthday: November 7, 1984
Age: 25 Height: 5'6"
Weight: 171 lbs. Bra: 40DDD
Measurements: 46-32-36
Lives: Canoga Park, California
Previous *Voluptuous* Appearances: July '10

StoreMags.com - Free Magazines Download in True PDF format

Release: StoreMags & FantaMag

StoreMags.com - Free Magazines Download in True PDF format

Release: StoreMags & FantaMag

StoreMags.com - Free Magazines Download in True PDF format

Release: StoreMags & FantaMag

Once this john gives her the cash, Spice makes sure to give him his money's worth. She sucks and tit-fucks his rod until he's as hard as concrete and ready to fuck the hell out of her. He wants to hear the dirty words pour out of her mouth, urging him on. Lady delivers the raunch in buckets, steaming hot, just the way this trick likes it. She's had plenty of practice and is ready for more. This busty lady of the evening will do it all.

StoreMags.com - Free Magazines Download in True PDF format

Release: StoreMags & FantaMag

StoredMags.com

StoreMags.com

And because she knows that he likes her tits, she does all sorts of tricks for him, including putting her nipple in her mouth and holding her dug in place with just suction. Lady knows that in order to keep this paying customer satisfied, that she has to make sure she drains every drop of his load, so she rides him holding her cheeks open wide, urging him to spill his seed for her. And while most of her tricks like to shoot their cum all over her tits this one decides to paint her ass cheeks with his sperm. When it comes to sucking and fucking, this spicy lady is worth every last penny of your dough!

24727

25833

15538

15422

25830

SCORELAND BLOG

Continued from page 30

Girls squishing their tits together *-by Elliot James*

Like I've mentioned before, I'm a man of simple pleasures. And that applies to stuff that girls do together when they can take their tits out. I'd rather see a dynamic duo squish their boobs together instead of strapping on a life-like rubber cock.

(That's why I thought *Busty Ladies of Oil Wrestling* was so great; all those huge tits sliding and thumping against each other.) In the same vein, that's also why I love boob-massage videos and photos, especially if they're shot in first-person POV.

I wouldn't be interested in having a giant 3D television and the most expensive sound system. Think about it. Would you rather watch *Avatar* on a 20'-wide screen or two big-boobed girls going nipple-to-nipple? I was reading that Nicolas Cage blew mega-millions on a German castle and a fleet of yachts. What a waste of money. Think of all the titty-rubbing shows Nic could have put on in his living room.

Clothes make the woman: Bare truth or coverup? *-by Elliot James*

Taylor Steele told us,"I live in Toronto, so I have to be bundled up for half the year. My favorite thing to wear is my apple-bottom jeans and

Gianna and Lorna went tit-to-tit!

StoreMags.com - Free Magazines Download In True PDF format

Release: StoreMags & FantaMag

StoreKegs.com

154392

25508

16055

25832

my Ugg boots with a tucked in, cleavage-showing T-shirt."

Last week, *SCORELAND* published a set from the September '10 *SCORE*, and what Taylor wore hit it big. The tight skirt and the low-cut, tight top was a winner.

"This set seals the deal for me," wrote Tom in the comments section. "Taylor's getting my Model of the Year vote. I knew she was sexy and adorable. This set shows her natural beauty and how gorgeous she is."

Taylor's winning smile also always knocks one out of the ballpark.

"She has that look on her face that says to men, 'Just wait till no one's around!'" was another comment about Taylor that I agree with 200%.

Taylor could definitely wear this in an office. Sure, most of the male employees would have a hard time working but who cares? Here in Miami, thousands of girls dress like this to work. It's always warm so no Uggs and long coats here!

An employment consulting firm ranked The NCAA men's basketball tournament, NFL fantasy football pools, the Super Bowl and The World Cup as the four, "Top workplace productivity sappers," in the U.S.A. I'd have to include Taylor Steele. How many men at offices around North America are looking at her pictures and videos instead of getting that report out? Hey, I wouldn't have it any other way. And sure, it's not Taylor's birthday today but why not celebrate it anyway.

Taylor's cleavage is an accessory!

25840

15538

25827

Sabina Leigh

This marks Sabina's seventh appearance in V-mag and this strawberry-blonde girl-next-door does not disappoint. Most of her devoted fans know that Sabina studies sexuality in the tradition of Dr. Kinsey, Dr. Masters and Dr. Johnson and models to pay her way through college. But what most of you don't know is that Sabina also enjoys spending time in the kitchen, baking all sorts of sugary treats. The best thing about this baker? She likes to cook completely naked!

StoreMags.com - Free Magazines Download in True PDF format

Release: StoreMags & FantaMag

StoreMags.com - Free Magazines Download In True PDF format

Bare Facts

Sabina Leigh

Birthday: March 1, 1982 Age: 28
Height: 5'5" Weight: 148 lbs. Bra: 34F
Measurements: 42-28-34 Lives: Denver, Colorado
Previous *Voluptuous* Appearances: July '09, May '09, April '08, Jan. '08, July '07, April '07
Videos: ***Bounce Baby Bounce!***, ***Busty Big-uns***, ***Pounding The Pledges*** (All Rated XXX) available online at *eBoobStore.com*.

StoreMags.com - Free Magazines Download in True PDF format

Release: StoreMags & FantaMag

StoreMags.com

Want more of *Sabina Leigh?*

Sabina Leigh and the rest of her pledge friends get nailed hard in this XXX DVD!

Pounding the Pledges DVD

Stacked college girls Panther, Tera Cox, April McKenzie and Sabina Leigh have been spurned by the sororities on the *SCORE* University campus because of their huge naturals. Gianna Rossi comes along and offers them the chance to pledge to Omega Boobs, the bustiest sorority on campus. Can these girls fuck and suck their way to the top?

StoreMags.com - Free Magazines Download in True PDF format

Release: StoreMags & FantaMag

StoreMags.com

Another sexy treat that Ms. Leigh is offering up to you in her kitchen? A bushy pussy pie for you to bury your face in. Where most models find hair on their snatches to be a nuisance, Sabina told us that she likes the way her bushy twat feels. "I like to put my hand down my pants and pet my furry pussy. I like the way the hair feels and I have never met a man who wasn't intrigued and turned on by it, either. I have shaved it and waxed it before, but I like to grow it out from time to time. Besides, not a lot of guys have seen blonde pubes before!"

SCORE DVDs NEW RELEASE

AMAZING XXX TIT SEX

THE MOST SLIM 'N' STACKED NATURAL EVER GOES COCK WILD!

MIOSOTIS
NATURAL WONDER

If someone told you a girl has a 28-inch waist and KKK-tits, you'd say, "They have to be fake." And usually you'd be right…but not with Miosotis, the most incredible slim 'n' stacked natural ever. This spectacular babe from the Dominican Republic proves that when it comes to tits, there's no such thing as too big. She uses her huge rack to make huge cocks disappear, smothers boob-hungry studs with her 50-inches of breast flesh and lets 'em sway while she sucks and fucks. Seeing is believing!

IPHONE CANDID BONUS SCENES

ORDER FORM ON PAGE 9

• WORLDWIDE 001-305-662-5959
www.eBoobStore.com
£26.95/€32.95/$39.95 (Plus P&P)
DVD (Region free) ITEM #PIX471D

26269

Continued from page 19

OCTOBER WAS A HIT WITH HIM, TOO!

Dear *Voluptuous,*

Thank you for continuing to bring us such high quality work. Your magazine is the best. My favorite model from the Oct. '10 issue was Karla James because she is gorgeous. I'm a V-Man who loves a layout of a woman with an incredible face and boobs, even if she doesn't open up her legs at all. I think it's classy to not show so much.

Ashley Sage Ellison is, of course, wonderful. She's a little big for my taste, but her overall beauty wins me over, anyway. She is gorgeous.

Carrie Ashton is smoking hot and has a tattoo and both nipples pierced! Since I love the kink and that she is so horny. She blows my mind.

Kristina Milan has such incredible proportions. Her large, heavy tits and her pretty face impressed me.

Riria Misaki's layout was too short! Only four pages and seven photos? Please bring us more, and soon!

Shione Cooper is my newest favorite model. She's the size I like, plus, her face and hair are to die for. She's heavenly and naughty at the same time. To me, she is perfection.

Tatiana Blair is a bit large for my taste, but I have to sing her praises anyway. Her hair is so perfect. Her face is as pretty as Shione's, but Tatiana also has a huge dose of cute going on. Keep her coming.–E.B. in Berkeley, CA

A PERSONAL SHOUT-OUT FROM V-GIRL, CHERRY BRADY!

Hi Maria!

Just wanted to let you know that I watched our interview online on *SCORELAND* the other day. It was great as well as a great time. Thank you! Love, Cherry

Hi Guys! As you can see, Cherry Brady wrote in to your V-mag editor to say that our interview on SCORELAND *was great! (I thought so, too. Cherry is truly adorable and lots of fun to chit chat with.) And what kind of V-mag editor would I be if I didn't share that interview with you? See the full interview on page 44 of this issue. And please enjoy Cherry Brady and her comeback! I know I have.–Maria*

StoreMags.com - Free Magazines Download In True PDF format
Release: StoreMags & FantaMag

BUXOM Blondes

Stereklags.com

Vmag™ gives you the busty blonde beauties of days gone by. These blondes make you have more fun!

They say that blondes have more fun, but here at *Voluptuous* magazine we know that the truth is that BUSTY BLONDES have more fun! That's why we decided to take a stroll down mammary lane and remember all the fair-haired, full-chested foxes that made your days and subsequently, your cocks, happy. We searched through our photo archives and found the greatest golden-haired V-girls of all time; some might even call them legends of today and yesteryear. We advise that you find your happy place and take a long, hard look at our favorite towheads from days gone by and some of the new platinum stunners that are taking the big-titted world by storm.

StoreMags.com

Annette Christianson
May '99

When you think of blonde bombshells, the ladies on these pages should come to mind. Sexy women like Brit titter Annette Christianson (*left*), whose 38E bosom launched a thousand boners! And Brandi (*right*) was a well-padded femmazon, towering over the modeling scene in the mid-90's. (She was 5"11"!) And who could forget the impact that plumper goddess, Devin Taylor (*below*) had on V-men everywhere? Corinna (*below*) had curves that were to die for, too! These ladies came, saw, and went, retiring from modeling abruptly. (Almost as abruptly as your cock came when you saw them!) But one of THE most-beloved blondes of all time was London's own Alice (*opposite page*) whose puffy, pouty lips, both on her face and in her nether regions probably assured that this blonde had more fun AND cum.

Brandi
January '97

Corinna
July '95

Devin Taylor
September '03

StoreMags.com
Alice
August '95

StoreMags.com

Susie Wilden
April '01

Danni Ashe
Winter '95

And what tribute to blondes would be complete without mentioning the smoldering hotness of women like Susie Wilden (*left*), Danni Ashe (*above*) and Dawn Phoenix (*opposite page*). They all had impressive runs here at V-mag, carving a place in big-tit history for themselves and claiming the titles of V-mag legends. In fact, one blonde, the amazing Autumn Jade (*right*), made a name for herself, not once, but TWICE, crossing over from *SCORE* girl to V-Girl and back again after weight gain and loss. And Spanish mamacita, Cynthia Romero (*top right),* is one of the only fair-haired Latinas.

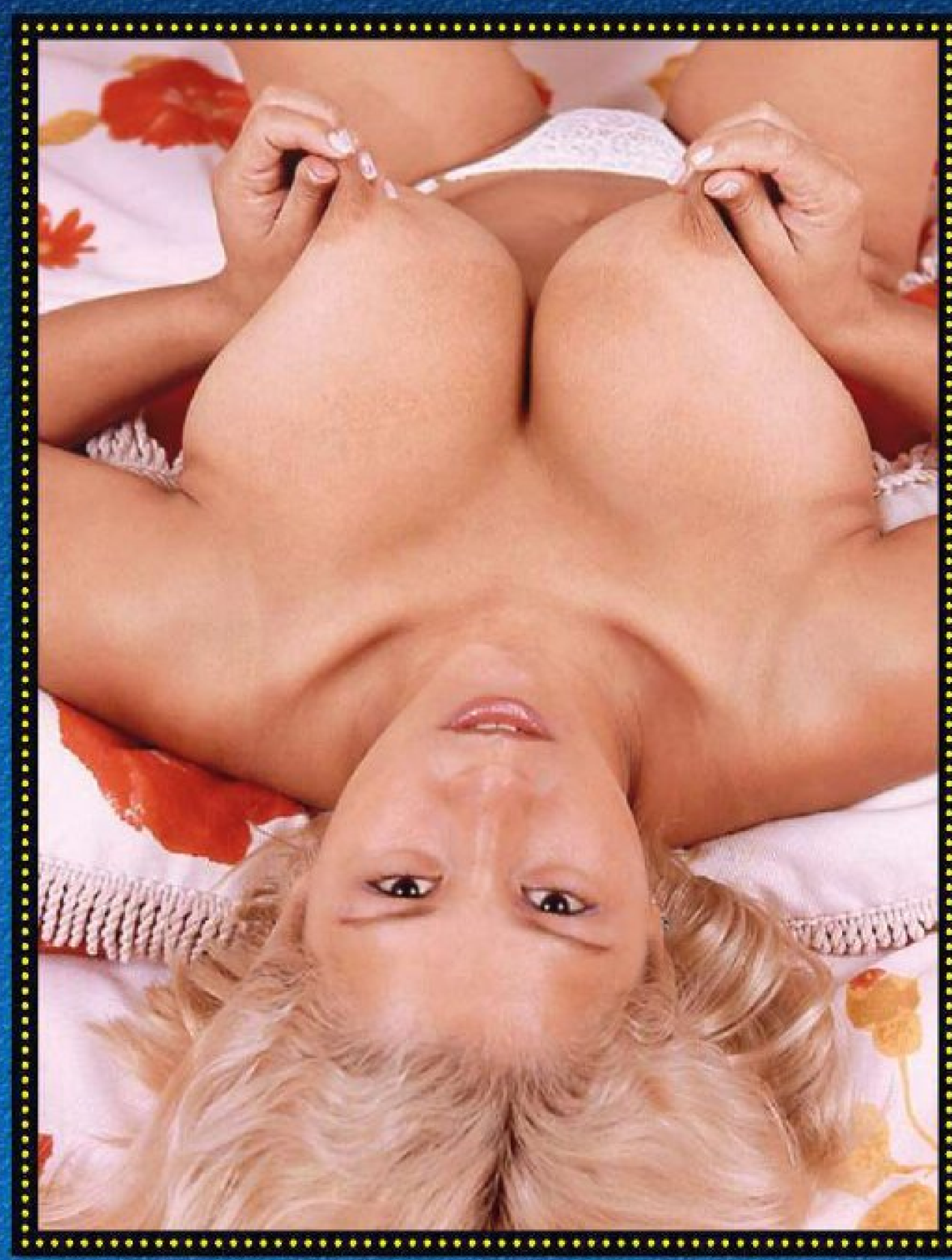

StoreMags.com - Free Magazines Download in True PDF format

Release: StoreMags & FantaMag

StoreMags.com

Gaynor
January '97

Laura Bailey
January '00

Ashley Sage
March '10

When you look at the golden goddesses of years gone by, you have to mention spectacular specimens like Gaynor (*left*) and Cynthia (*below*) and full-figured vixens like Laura Bailey (*above*). And the sandy-haired sirens of today, like Ashley Sage Ellison (*above*), Samantha 38G, and Gabriella Michaels (*both on the opposite page*) will make your cock stiff for many years to come. Because big-tit loving gentlemen can like red-heads, and love brunettes, but they prefer blondes!

Dawn Stone
February '97

Gabriella Michaels
February '07

Samantha
December '03

StoreMags.com - Free Magazines Download in True PDF format

Release: StoreMags & FantaMag

Vanessa Del Mar

Vanessa Del Mar is a JJ-cup MILF from the Dominican Republic who's playful. She doesn't speak much English (Our photogs had to communicate with her in Spanish.), but she communicates through her body movements and facial expressions. She seems to be offering up her tits for our pleasure and hey, we like it.

StoreMags.com - Free Magazines Download In True PDF format

Release: StoreMags & FantaMag

StoreMags.com - Free Magazines Download In True PDF format

StoreMags.com - Free Magazines Download in True PDF format

Release: StoreMags & FantaMag

Bare Facts

Vanessa de Mar

Birthday: April 30, 1975
Age: 35 Height: 5'6"
Weight: 158 lbs. Bra: 40JJ
Measurements: 51-31-34
Lives: Dominican Republic
Hobbies: Shopping, dancing and going out to restaurants.
Occupation: Model

FloralKeys.com

StoreMags.com

Vanessa has a MILF face, huge, dark areolae, heavy hangers that look especially enticing when she bends over and a full, womanly ass. She was born in Santo Domingo, the capital of the Dominican Republic. She has worked as a secretary and used to be married. She decided to share her JJ-cup naturals with the world after she got divorced. (We applaud her decision.) She likes men who are assertive and to have sex in public places.

StoreMags.com - Free Magazines Download in True PDF format

Release: StoreMags & FantaMag

When we asked Vanessa what her favorite part of adult modeling was, she told us that she likes to feel sexy and dress up in skimpy outfits. She also said that the thrill of knowing that there are men who see her photos and jerk their dicks to her, make modeling worthwhile. You can see Vanessa doing XXX in HD Video only on *XLGirls.com*.

StoreMags.com - Free Magazines Download in True PDF format

Release: StoreMags & FantaMag

StoreMags.com

LIVE one on one
I'LL BE YOUR TEENAGE WET DREAM!*
ONLY 89¢ PER MIN
1-800-TO-WHORE 8 6 9 4 6 7 3
*At least 18 yrs of age. Credit card / adults 18+ only
24153

RED HOT PUSSY
1 ON 1 ONLY... 95¢ PER MIN.
1-800-669-1111
+ SMALL $3.95 CONNECT FEE/ADULTS ONLY/CREDIT CARD

HORNY LOCAL GIRLS
ONLY 69¢ MIN 18+
1-888-558-0888

It's nice & wet
cock-fill me please
1-800 8 3 3 6 9 3 8 TEEN WET
ADULTS ONLY
All girls are 18+
$1.98 - $3.98 per min plus small $2.98 connect fee / credit card
18472

CHERRY BRADY

Continued from page 54

was really hot. It was good.

V-MAG: You talked about lingerie just now. What do you like to wear?

CHERRY BRADY: It's always just off-the-wall stuff. You know, stuff you find here and there. My latest thing is this little Femme Bot outfit. It's pink and fluffy. It's cheesy, but it reminds me of a Femme Bot and I love it. That's my favorite one right now.

V-MAG: Have your boobs gotten bigger since we last saw you?

CHERRY BRADY: They are the same. I am still a 36G. Sometimes I wear a 38G. But if it were up to me, I would go topless everywhere. I wear a bra so that I don't offend anyone.

V-MAG: Who would be offended by tits?

CHERRY BRADY: Lots of people!

V-MAG: Have people been offended by your tits before?

CHERRY BRADY: I can't go braless! My tits would hang out of the bottom of my shirt and I would get arrested! People called that offensive.

V-MAG: We call that magical.

CHERRY BRADY: [*Laughs.*] Like I said, if it were up to me, I would go topless. Bras are cute, but I like to be free.

V-MAG: Being the editor of V-mag, and having big boobs myself, it is advantageous to me because models come in here and I know exactly what they are going through. Sometimes you just want to take your bra off!

CHERRY BRADY: That's why you have to have larger bras. For those days.

V-MAG: I call them my comfy bras.

CHERRY BRADY: I have a bra that I wear and I call it my yoga bra. Because you can't really wear a tight bra and get into those poses. So I have this really big bra, I think it's like a 42G…so that when I lay on my stomach, I can shift my tits to the side. [*Laughs.*]

V-MAG: Your boobs are big, Cherry. People don't realize how tiny your waist is because of your huge boobies. When I met you, yesterday, you were so tiny. Then again, I was in huge heels.

CHERRY BRADY: Oh, my gosh. Maria was in these five-inch, come-fuck-me pumps! They were hot!

V-MAG: [*Laughs.*] You are into vintage stuff, right? Do you dress retro all the time, Cherry?

CHERRY BRADY: No, I don't dress like that all the time. I love those girls who

StoreMags.com - Free Magazines Download in True PDF format

Release: StoreMags & FantaMag

1-800 JACK-OFF 5 2 2 5 6 3 3 sm

POUND THIS a couple of times

...fuck my HOT mouth

1-800 800 FUCK 3 8 2 5

feeling a little kinky?...
okay then.... really kinky!!
then try ...
1-800
400-TINA
8 4 6 2

ADULTS ONLY

18629

Most major credit cards Accepted. $1.98 to $2.98 per/min. plus a small $2.98 connection fee.

StoreMags.com - Free Magazines Download in True PDF format

Release: StoreMags & FantaMag

25825

25882

25839

15406

21773

25885

25820

StoreMags.com - Free Magazines Download In True PDF format

Release: StoreMags & FantaMag

I have tattoos and piercings and dress all retro. I want to party with those girls.

V-MAG: Me, too! [*Laughs.*] Do you hit on guys that look like that, Cherry?

CHERRY BRADY: Hey! What do you think that I am? Some kind of slut?

V-MAG: Um, we hope that you are! [*Laughs.*] In my mind, I hope you are.

CHERRY BRADY: [*Laughs.*] You know, I am actually kind of a shy girl.

V-MAG: Do you find that chicks are bigger perverts than guys?

CHERRY BRADY: [*Laughs.*] I think you are!

V-MAG: [*Laughs.*] Now, Cherry, I know that you are a big advocate of women loving their bodies. I hear that you are outspoken about breast reductions. Let's talk about that.

CHERRY BRADY: God, you know, well to see beautiful breast be butchered and slaughtered is wrong to me. And it's because society is basically telling these women that their breasts are not the right type of breasts. They call them saggy. I call them hangers. And I'm like, hey, there are men out there who will like you. You don't need to get them chopped off. And the worst thing is when they make up excuses that their boobs hurt their backs and that they draw too much attention. But here's the thing. The back problems thing is bullshit. 80 percent of Americans have back problems. I just think its demonizing the breasts. There's nothing wrong with them. Whether you have big boobs, little boobs, you should love them. People should love them. The important things are character, personality and integrity. So you know, the whole breast reduction thing, it just makes me sick. And then the unwanted attention. I used to have a friend that would bitch about bad guys and blame her tits. It's like the tits will get a guy in the door, but if you pick a shitty guy, that's your fault. Having tits is opportunities for girls. If a guy turns out to be a creep, then tell him to get lost. Your tits are not the problem. I mean, if a guy had a huge schlong, he would never get a dick reduction! [*Laughs.*] That's blasphemy. But you have these women cutting their breasts off. And by the way, have you ever seen the scars from a breast reduction? They are horrible. Just love what you got, whether it's a little or a lot.

V-MAG: Well, Cherry on that note, we are being signaled to let you go on set. But we say, save the titties! And thank you for letting me interview you!

CHERRY BRADY: [*Laughs.*] Likewise! And nice to meet you finally! Thank you!

StoreMags.com - Free Magazines Download in True PDF format

Shione Cooper

When Shione Cooper debuted in the Oct. '10 issue of V-mag, boob men everywhere let out a collective sigh over this doll-faced, DDD-cupper from the Czech Republic. Shione began modeling as a pin-up glamour girl, but then wanted to try XXX hard-core right away. We always applaud a girl that grabs the bull by the, er, horn. Check out this chesty Czech as she works her way around this hard meat staff!

StoreMags.com - Free Magazines Download in True PDF format
Release: StoreMags & FantaMag

StoreMags.com

Bare Facts

Shione Cooper

Birthday: June 1, 1987
Age: 23 Height: 5'8"
Weight: 138 lbs. Bra: 34DDD
Measurements: 40-28-36
Lives: Czech Republic
Previous *Voluptuous* Appearances: October '10

Release: StoreMags & FantaMag

StoreMags.com - Free Magazines Download in True PDF format

StoredMags.com

StoreMags.com

Shione's talents at sex are right at the top. Sucking or lap dirty-dancing the boner, there's nothing that Shione needs to be taught. She has raw sex appeal and if she decides over the year that hardcore is for her, Shione can easily become a top Euro-porn star. That's our call after previewing this XXX debut!

StoredMags.com

We think that you will agree that Shione is a talented woman. She smokes this cock with ease and a horny look in her eyes that makes you think that she could probably drain a few more cocks right after. (You know what they say about girls with tongue rings loving to suck cock? Shione is proof that this is 100 percent true!) You will spill your nut batter for Shione when you see her slurp up this stiff one, urging this stud to fuck her mouth. She gives him one of the wettest, hottest blow jobs we've ever seen. (And you can see it, too, exclusively on *SCORELAND* in HD video!) And Shione looks even better with a stiff on in her mouth, bulging her cheeks. You can tell that she's a horny girl who loves to fuck and be fucked in a frantic, deep-pumping way. We would go as far as to say that her jizz-extracting skills rival those of V-girls Christy Marks and Gianna Rossi. By now you are probably wondering what would prompt a model who started off not wanting to be nude to suddenly jump into hardcore with such gusto? We're going to pin this one on the big-boobed gods and thank them (And jack.) profusely.

StoredMags.com

V mag™ DVD CLUB

Exclusive DVDs from the publisher of

All Stacked, All Natural RATED X — $39.95 PLUS S&H

Bebe Cooper

The hottest V-girls are showcased in this DVD, and the natural boobs of these succulent newcomers are 100% pure sweater-meat! Starring newcomers **Ashley Sage, Arianna Sinn, Natalie Fiore, Jenna Valentine, Taylor Steele, Kaytee Carter, Karina Hart, Bebe Cooper, Victoria Lane, Carrie Ashton,** and **Karina Hart.** 180 MIN. ON DVD AND VHS

NEW

Sexed & Suckled RATED XXX — $39.95 PLUS S&H

Mianna Thomas

Mianna Thomas, Shyla Shy and **Dixie Devereaux** get their racks and tight pussies fucked on camera for the first time! Plus, **Brandy Talore** talks dirty and slobbers all over cock, Czech redhead **Veronika** puts on a tit show for a horny woman before getting fucked by a boy-toy, and **Terry Nova, Angelina** and **Marille** team up on two lucky guys in a raunchy five-way. Eight stacked babes and loads of nasty, hardcore tit-fucking. 100 MIN. ON DVD AND VHS

Voluptuous Xtra 12 RATED XXX — $39.95 PLUS S&H

Farrah Vancock

If you love natural tits and XXX, then *Voluptuous Xtra 12* is for you! Watch 10 juggies have their ta-tas fondled, creamed, sucked and slapped before they use them on hard cocks. Starring **Tatiana Blair, Melonie Max, Rachel Love, April McKenzie, Meggie Gold, Shyla Shy, Sierra Sky, Farrah Vancock, Cynthia Flowers** and **Veronika.** 188 MIN. ON DVD AND VHS

More To Fuck RATED XXX — $39.95 PLUS S&H

Destiny Rose and Kaytee Carter

One lucky bachelor and five Voluptuous bachelorettes who'll do anything to get their man. And Kaytee Carter, the hostess with the most tit flesh! It's the wildest reality dating show ever with Tatiana Blair, Melonie Max, Alanna Ackerman, Destiny Rose & Anna Kay use their natural talents to seduce our bachelor. Find out what really happens on reality TV! 120 MIN. ON DVD AND VHS

My Big Plump Wedding RATED XXX — $39.95 PLUS S&H

Samantha 38G

It's a bridal fuckfest starring hot BBW girls! **Samantha 38G** is finally getting hitched and her big-titted bridesmaids **Sapphire, Maria Moore, Rose Valentina** and **Cassie Blanca,** are fucking at every opportunity in threesomes and orgies. But **Samantha** is holding out for her wedding night to say, "I do," to matrimony and to a stiff cock! 117 MIN. ON DVD AND VHS

Super Sized Rides #2 RATED XXX — $39.95 PLUS S&H

Hillary Hooterz

A big-tit plumper hardcore DVD must-have! Aside from favorites like **Rose Valentina, Mianna Thomas, Scarlett Rouge** and **Hillary Hooterz,** *Super Sized Rides #2* also features newcomers **Brianna Falcone** and **Lilli Blue,** who both fuck on-camera for the first time! The girls are all big, stacked and horny. Watch their huge tits bounce! 120 MIN. ON DVD AND VHS

Free Magazines Download in True PDF format - StoreMags.com

Release: StoreMags & FantaMag

WATCH ANY OF THESE MOVIES
RIGHT NOW
at ScoreOnDemand.com. Only 8¢ a minute.

Voluptuous

» ORDER ON PAGE 9 «

Thick Chicks On Dicks 2 RATED XXX

$39.95 PLUS S&H

Melonie Max

Thick Chicks on Dicks 2 doesn't just give you big-girl sex, it gives you the hottest plumpers with the biggest tits that love sex! There are new girls **Melonie Max** and **Anna Kay**, and returning favorites, **Maria Moore**, **Kelly Shibari**, **Angelina Vallem** and **Kandi Kobain**. Some of *XL Girls'* hottest and most beloved models fucking their way to loud orgasms. **122 MIN. ON DVD AND VHS**

Ripe Racks RATED X

$39.95 PLUS S&H

Michelle May

Eleven girls, all-natural tits! Watch **Maggie Green** shave her pussy for your viewing pleasure, then fuck it deep with a dildo and lick her pussy juices off of the fuck stick! Plus, newcomers **Michelle May**, **Sophie Mae**, **Ariana Angel**, and seven more lusty, busty, cunt-stuffing naturals you won't see anywhere else. If you love big tits shot from in-your-face angles, this is the DVD for you! **181 MIN. ON DVD AND VHS**

K-JUGS RATED XXX

$39.95 PLUS S&H

Busty *K-JUGS* Babes

Samantha 38G and **Renee Ross** go tit-to-tit to be the top DJ at radio station K-JUGS. And other busty big girls get it on in the studio! **Bailey Santanna** and redhead **Jade Parker** do hardcore and **Brandy Ryder** and **Reyna Mae** have a foursome. Featuring **Renee Ross**' first boy-girl scene and busty three-way with **Samantha**. **170 MIN. ON DVD AND VHS**

Busty Riding Academy RATED XXX

$39.95 PLUS S&H

Karina Hart

Six super-stacked naturals go to the *Busty Riding Academy* and learn how to ride stiff cocks! **Christy Marks** and **Terry Nova** have a four-way in the barn, **Jasmine Black** gets DP'd in the boudoir, **Kristy Klenot** and **Melissa Mandlikova** have a tits-and-tugs three-way and **Karina Hart** takes a sticky load between her F-cup tits. Filmed on-location in Budapest, Hungary. **152 MIN. ON DVD AND VHS & BLU-RAY ($49.95)**

Chesty Preggos #2 RATED XXX

$39.95 PLUS S&H

Lorna Morgan

Everything's bigger in this dick-flick: bigger tits, bigger sexual appetites and bigger orgasms! Starring **April McKenzie**, **Sunshine** and **Stefani** in raunchy XXX! Plus, **Kali West** tugs stiff wood with her knockers and V-mag legend, **Lorna Morgan** puts on a striptease for you! Stick your pud in these preggos! It's okay...they're already knocked up! **101 MIN. ON DVD AND VHS**

Sex In The Titties RATED XXX

$39.95 PLUS S&H

Busty Six-Girl Orgy

These six stacked hotties are breast friends who are always horny. All the other girls have sex in the city, but **Renee Ross** has yet to try cock. That doesn't stop her from getting wild in a big-boobed, six-way, horny lezzie orgy! Also starring **Selena Castro**, **Haydee Rodriguez**, **Hillary Hooterz**, **Scarlett Rouge** and **Camelia Davis**. **120 MIN. ON DVD AND VHS**

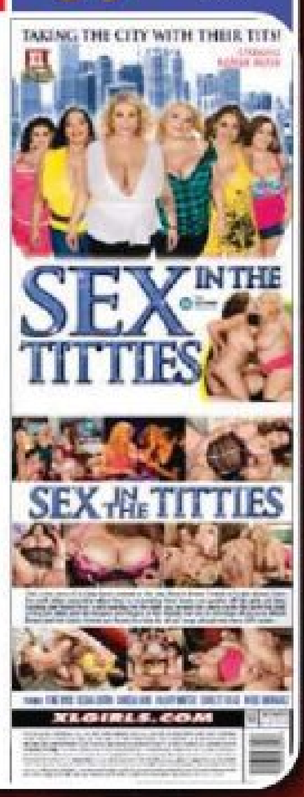

Release: StoreMags & FantaMag

StoreMags.com - Free Magazines Download in True PDF format

Vmag™

IN THIS ISSUE

HOLIDAY 2010

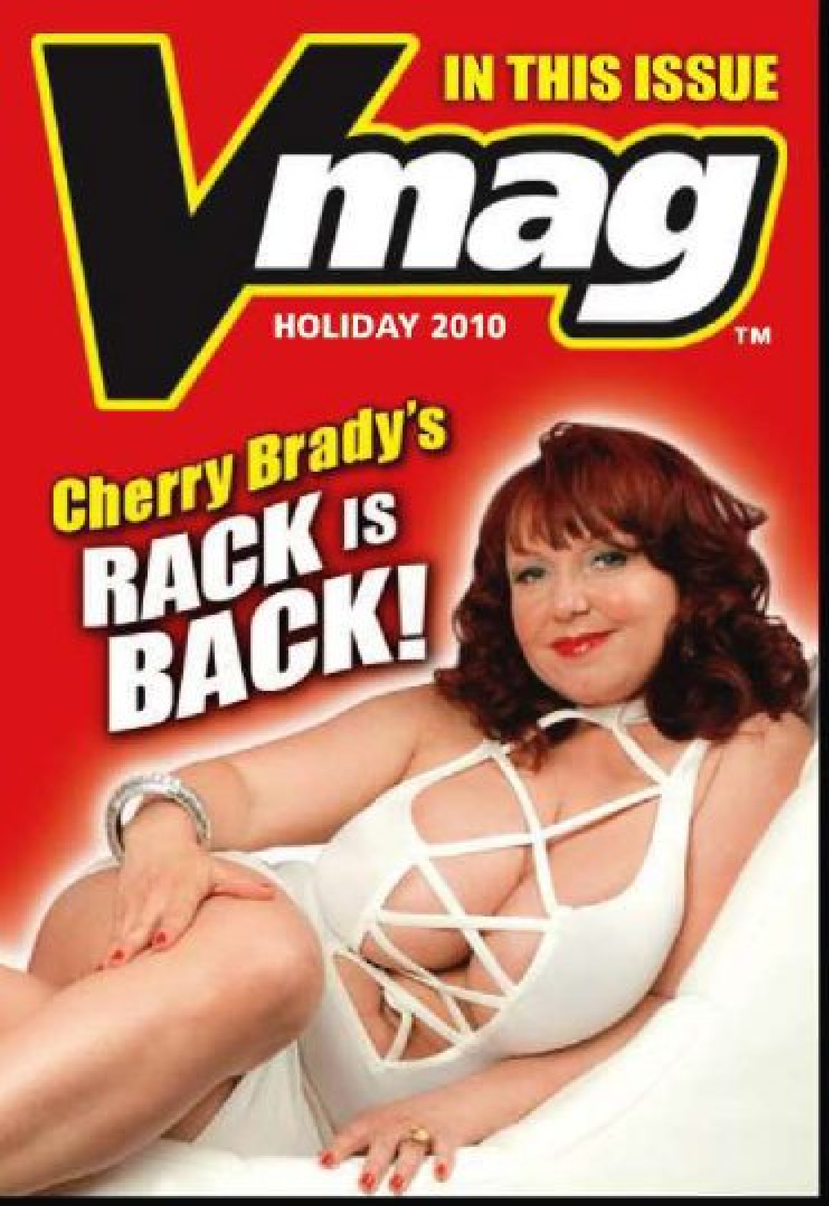

Cherry Brady's RACK IS BACK!

GET A TASTE OF SABINA'S SUGAR TITS!

THE SCORE GROUP®

18 BUSTY BOMBSHELLS

pg. 55

pg. 75

pg. 77

Bebe Cooper pg. 31

Renee Ross pg. 12

pg. 22

pg. 78

pg. 75

pg. 76

StoreMags.com Free Magazines Download in True PDF format

Release: StoreMags & FantaMag